HOLSTEIN-FRIESIAN WORLD

Vol. IV. ITHACA, NEW YORK, SEPTEMBER 22, 1907. No. 18.

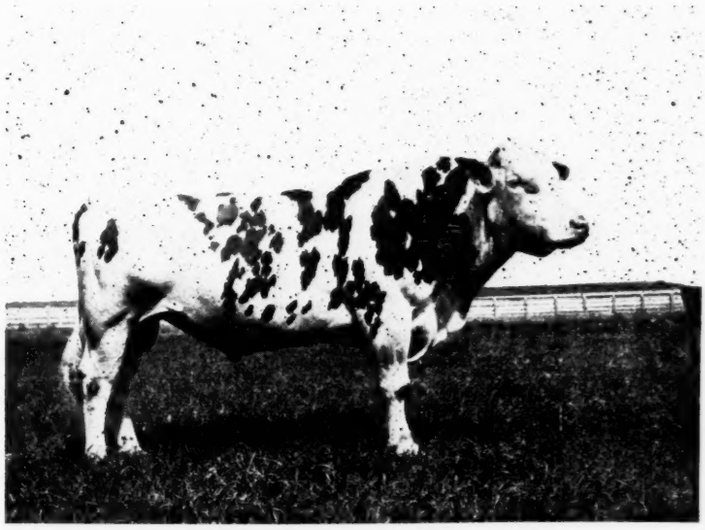

PAUL BEETS DE KOL, 22235.
Owned by T. A. Mitchell, Weedsport, N. Y.

THE BLOOMINGDALE HERD

Is the Home of Over One Hundred Head of Registered Holstein-Friesian Cattle

Anyone Wishing to Buy an Extra Quality of High-Class Holsteins of Either Sex

Or any age will be able to select from this herd something that will please him both in quality and price.

A. A. CORTELYOU, Somerville, N. J.

Breeders' Directory.

If your subscription is paid in advance your herd will be published in this directory at $1.00 per year.

CALIFORNIA.

Pierce Land and Stock Co., Riverside Herd, Stockton, San Joaquin county.

Wm. Niles & Co., established 1876, Los Angeles.

MASSACHUSETTS.

Edgelake Farm Herd, B. W. Potter & Son, Rutland, Worcester county.

Highlawn Farm Herd, F. P. Knowles, Auburn, Worcester county.

MICHIGAN.

Sexton's Herd, W. K. Sexton, Howell, Livingston county.

MISSOURI.

Grand River Herd, B. L. Bean, Cameron, Clinton county.

Hillcrest Farm Herd, Geo. C. Mosher, Kansas City, Jackson county.

NEBRASKA.

Rock Brook Farm, H. C. Glissman, Sta. B., R. F. D., Omaha.

NEW JERSEY.

Bloomingdale Herd, A. A. Cortelyou, Somerville, Somerset county.

NEW YORK.

Linden Ledge Herd, Madison Cooper, Watertown, N. Y.

Fly Brook Herd, C. A. Talbot, Edmeston, Otsego county.

Sunrise Herd, Ralph Corbin, Bainbridge, Chenango county.

Corning Herd, L. H. Corning, Cortland, Cortland county.

Davis Brothers' Herd, Davis Bros., Clifford, Oswego county.

Springbrook Stock Farm, Theo. De Laport, Rhinebeck.

Maple Lawn Herd, Lawrence L. Grow, Ft. Jackson, St. Lawrence county.

Pleasant Valley Stock Farm, C. F. Hunt, Manlius, Onondaga county.

Lewis's Herd, Harris Lewis, Norwich, Chenango county.

White Spring Farm, D. E. Carley, Lisle, Broome county.

Pleasant View Farm Herd, J. A. Stanton, New Woodstock, Madison county.

Brookside-Moyerdale Herd, The Stevens Brothers-Hastings Co., Lacoona.

Cloverlands Farm Herd, E. M. West, Reber, Essex county.

Otselic Stock Farm, Isaac Dalrymple, Otselic, Chenango county.

Oakland Herd, H.-F. Cattle, T. A. Mitchell, Weedsport, Cayuga county.

PENNSYLVANIA.

Springdale Herd, H. M. Lyon & Sons, Wyalusing, Bradford county.

VERMONT.

Cloverdale Farm Herd, J. G. White & Son, Brandon, Rutland county.

Marble Valley Herd, J. H. Mead & Son, West Rutland, Rutland county.

VIRGINIA.

Hygeia Farm, Samuel Adams Robinson, M. D., Covesville, Albemarle county.

THE STEVENS HERD

(175 HEAD)

Holstein-Friesian Cattle

Founded by Henry Stevens, 1876

The QUALITY of this herd is guaranteed by the unequaled showing made in the past, and being made now by animals of our breeding.

A large stock of young cows to offer at present.

Buy from a herd with a reputation to sustain.

HENRY STEVENS & SON

Brookside Stock Farm LACONA, N. Y

BULLS AND HEIFERS

Rare breeding, from officially tested dams. Correspondence solicited. Visitors welcomed.

WING R. SMITH

37 and 38 Wieting Block SYRACUSE, N Y.

SONS OF AAGGIE CORNUCOPIA JOHANNA LAD

out of dams by

PAUL BEETS DE KOL

— AND —

KORNDYKE QUEEN DE KOL PRINCE

With good A. R. O records.
Write for what you want.

A. W. BROWN Unadilla Forks, N. Y

DON'T STOP AND READ THIS

UNLESS YOU HAPPEN TO BE IN NEED OF RECORD SHEETS, LETTER HEADS, BILLHEADS, ENVELOPES, AUCTION BILLS, OR ANY OTHER PRINTING PERFECTLY PRODUCED FOR DAIRYMEN AND BREEDERS.

WE MAKE A SPECIALTY OF PRINTING SALE CATALOGUES.

ALL WORK DONE AT REASONABLE PRICES

ITHACA CHRONICLE PRINT SHOP

ATKINSON & MITCHELL, Props.

122 S. Tioga St. ITHACA, N. Y.

PREVENTINE

The only remedy guaranteed to prevent abortion in cows and scours in young calves. Used with success for years in leading Holstein herds. Under a positive guarantee.

THE STEVENS BROTHERS-HASTINGS CO.

(The Holstein Breeders) LACONA, Oswego Co., N Y.

Cloverdale Farm, Brandon, Vt., Aug. 7, 1905

Dear Sir:—Three years ago we lost three calves of abortion, and sent the next year and got a gallon of your PREVENTINE and used according to directions, and haven't lost another calf. One of our neighbors lost several last winter. We got some for him, and they haven't lost any more. It is the best fly remedy we ever used. Yours truly,

J. G. WHITE & SON.

Holstein-Friesian World.

VOL. IV. ITHACA, N. Y., SEPTEMBER 22, 1907. No. 18.

CONTENTS.

Frontispiece—Paul Beets De Kol.
Breeders' Directory..... 352
H.-F. Association Directory..... 353
What For?..... 353
Hygeia Herd Sold..... 354
Highest Percentage of Butter Fat. 355
The Simpson Sale..... 355
Field Notes..... 355
The Dairy Breeds Well Represented at Toronto..... 355
Minnesota State Fair..... 356
Breeders' Bulletin Board:
Medfield Asylum Farm..... 356
Star Farm..... 356
Nuggets..... 357
Editorials:
Paul Beets De Kol..... 358
The Upper and the Nether Millstone..... 358
New Advertisements..... 358
Home Circle:
Poem—The South Is Going Dry.. 359
Selections..... 359
Conscript of 1813..... 359
Transfers—Week ending July 13... 362
List for week ending July 20.... 362
List for week ending July 27.... 364
List for week ending August 3.. 365
List for week ending August 10.. 367

HOLSTEIN-FRIESIAN ASSOCIATION OF AMERICA.

DIRECTORY.

President,
O. U. KELLOGG, Cortland, N. Y.
First Vice-President,
W. A. MATTESON, Utica, N. Y.
Second Vice-President,
FRANK B. FARGO, Lake Mills, Wis.
Third Vice-President,
W. F. SCHILLING, Northfield, Mass.
Fourth Vice-President,
F. P. KNOWLES, Auburn, Mass.
Treasurer,
WING R. SMITH, Syracuse, N. Y.
Secretary,
FREDERICK L. HOUGHTON, Brattleboro, Vt.
Superintendent of Advanced Registry,
MALCOLM H. GARDNER, Delavan, Wis.
Directors,
T. A. MITCHELL, Weedsport, N. Y.
A. A. CORTELYOU, Somerville, N. J.
ALBERT FRENCH, Cincinnati, Ohio.
W. B. BARNEY, Hampton, Ia.
FRED F. FIELD, Brockton, Mass.
S. B. JONES, Watertown, Wis.

Fees for Registry:

Members' Fees, Males, $2.00; Females, $1.00; Males over one year of age, $4.00; Females over one year of age, $2.00.

Non-Members' Fees: Males, $4.00; Females, $2.00; Males over one year of age, $8.00; Females over one year of age, $4.00.

Fees for Transfers:

Members' Fees, 25 cents; after six months from date of sale, 50 cents.

Non-Members' Fees, 50 cents; after six months from date of sale, $1.00.

Life Membbership, $25.

Advanced Registry and Official Testing in charge of superintendent as above.

WHAT FOR?

By Irvin Nowlan, Galva, Ill.

After having given our readers a few thoughts that we picked up in some of our trips in the past year, we are home again and down to business once more.

I have seen the young and the old trying new countries and new conditions, and new methods, every one looking for some place where the work is less and the income is more. To you who may have this feeling of unrest and if dissatisfied with your present surroundings I wish to speak plainly.

First I wish to impress upon every mother's son, that the best chance of success is under the conditions under which you were raised, in other words don't expect something to turn up, your luck will be just what you make it, if it is poor you have only yourself to blame for it.

There is a feeling at present among all classes of Farmers that on account of the high prices of land they must sell their farms and go either into a new Country or move to town and live off the interest money.

To both of these plans, I am going to get right up and shout with all my might, "don't do either one."

There isn't anything better than being on the Farm (I have tried it), and having things as you want them.

To you who contemplate moving to town, let me urge you to let the other fellow live on spoiled eggs, withered potatoes, watered milk, strong butter, and Cottolene.

If you doubt my word regarding this Bill of Fare, just pack your trunk, a very small one, and visit that City Cousin for a week, and if at the end of that time you are not ready to go down on your knees and "Bless your lucky Stars" that you were able to return to the land of Milk and Honey, I say then, you had better move to town **and let a good Farmer run the Farm.**

To the one who is seeking new fields, let me suggest that you must spend ten to twenty years in developing a new farm. You will have to spend the best moments of your life in placing the new farm in the same high state of cultivation, to be enjoyed by someone else.

The other day I called on a very successful farmer, who has this so called town fever; he and his wife have been planning for some time upon going to town to live, and now in a few weeks they are going. I wish right here to compare the two places, their old home with the new, and then I wish some one would tell me what anyone means by leaving the farm.

This is a slight picture of their home in town as told me by the wife. "Yes, we have decided to move to town; we bought a place and are having it fixed over, and when the house is remodeled we will have a house of eight rooms for the three of us. We will have a small garden and a barn for our horse. Yes, we will be quite comfortable, and we will have neighbors very close to us. It is a lovely neighborhood, nice houses on both sides of us, and just such a little way from the postoffice. I think we will enjoy living then."

How I pitied this poor soul. My heart went out to these people when I listened to their leaving the farm. They are leaving a fine large farm, large nine-room house standing in the center of as an elegant quarter section of land as the sun ever shown upon. The large shade trees reach out their graceful branches over the velvety lawn, and, gently waving to and fro, gives that restful shade and soothing breeze we all enjoy so much. Then we noticed the barn filled with a new crop of clover, every bin in the barn containing grain of some kind grown on this farm. Across the barn was a long row of cows contentedly munching their evening meal, and oh, my reader, there were some black and whites there, too. "How could anyone leave them?" I asked myself. 'Out in the yards were well-bred hogs; chickens that would score well anywhere, and last but not least we answer the call to supper; There, butter, milk, cream, cheese, blackberies, everything. Why, our mouth fairly watered at the sight of it all, and not one thing there but what was grown on that same farm.

The mail was brought in after the rural carrier had deposited it in the box at the farm gate; the telephone rings, and some of the neighbors are passing the time of day with some of the members of the family; a carriage and a fine team of horses are waiting to take us whither we may. All on this farm these people are going to leave, for what?

"Sir, I am a self-made man!"

"That's all right. Don't apologize."

HYGEIA HERD SOLD.

Covesville, Albermale County, Va.,
Sept. 16, 1907.

Editor Holstein-Friesian World:

I have sold Hygeia Herd, which you know I bought for my son who has since died, to Major William Fitzhugh Carter of the medical department of the United States Army, and it will be located on his farm at Crozet, Virginia, under the management of Mr. J. B. Loomis who has been in charge of it since March, 1906.

The original purchase made in the winter of 1905-6 included twenty-four head for which I paid $10,750 cash, and I sold Dr. Carter fifty-four. The cattle were bought for the purpose of founding the best herd of Holsteins ever brought south of Mason and Dixon's Line. That it is such has been generally conceded, and the superiority of those born here proves it to be a great foundation herd. I was also anxious to prove that with proper care Holsteins would do as well in the Southern as in the Northern States and thereby furnish the best possible means for restoring and maintaining the fertility of the soil and enabling the southern farmer to produce enough dairy products to not only supply the demands of the South but to contribute largely to the export trade of these states.

Hygeia Farm having been selected for the purpose of securing the best apple farm in the best climate for my son is not well adapted to breeding purposes; but in spite of all disadvantages, the herd has proven that Holsteins can do even better in the South than in the North. Eleven cows having records made in the North when I bought them have been officially retested here, and eight of the number increased their records, some of them remarkably. One of these, Princess Korndyke De Kol, No. 57607, that had a four-year-old record of 15.77 pounds increased it to 25.96 pounds. Another, Anzalletta Paul 2nd, No. 52296, that had a two-year-old record of 10.143 pounds in seven days increased it to 24.64 pounds and made a thirty day record of 101.43 pounds. She gave 637.5 pounds of milk in seven days and 2641.4 pounds in thirty days. If I had intended to keep the herd, I should have tested this cow at least six months. Her production was so uniform and she was doing so well that there was every reason to expect she would make a remarkable six or twelve months' record. By comparing her record with that of Pietje 22nd, who made the largest one hundred and twenty day and six months' official records, it will be seen that Anzalletta Pauline Paul 2nd gave 43.1 pounds more milk in seven days and 1887.6 pounds more milk in thirty days; and that while her seven day butter record is but 2.38 pounds less than that of Pietertje 22d, her thirty-day butter record is but 5.02 pounds less. I believe that if she had had roots and as favorable conditions as most cows have when being tested, she would have at least equalled Pietje 22d's butter record; and I believe that under the best conditions Mr. Loomis can give this cow as good a record in all respects as that held by Pietje 22d.

Four of Jessie Veeman A's daughters have increased their records since coming South, and Manor Grace Pietertje, No. 54738, has increased hers from 9.16 pounds to 19.14 pounds.

Nineteen of the twenty-one cows in the herd have been officially tested, and their average record is 20.09.

First among the females of the herd should be considered the famous Jessie Veeman family, headed by the grand old cow Jessie Veeman A, No. 36579. She holds the unique position of being the only 26-pound cow to produce six advanced registry daughters. Four of these daughters have records averaging 20.23 pounds, while the other two as two-year-olds have respectively 9.68 and 14.49 pounds. This family is noted not only for its wonderful production but also for its uniformly fine conformation. Jessie Veeman A was first prize and champion cow at the New York State Fair in 1903, while Jessie Veeman C, No. 42102, her oldest daughter, carried away this honor in 1905. The same year four of her daughters, shown in pairs, won first and second prize as "produce of one cow." Since coming South, Jessie Veeman A has added a son to her family, sired by De Kol 2nd's Butter Boy 3rd. Whoever gets this young bull to head his herd will be peculiarly fortunate. Several fine granddaughters are now in Hygeia herd.

I should not fail to mention four yearling heifers from Mercedes Julip's Pietertje Paul, which are particularly fine, nor a granddaughter of Aaggie Cornucopia Pauline. These young things show great promise of large records when they freshen.

The premier bull of the herd is Pontiac Calypso's Son, No. 39469, the grandson of the great Hengerveld De Kol, his dam, Pontiac Calypso, being one of the best daughters of this wonderful sire. She with nine other Pontiacs made records with first calf averaging 17.75 pounds of butter in seven days. As a three-year-old she produced 23.5 pounds, and at 5 years, 2 months, 24 days, completed a record of 28.43 pounds in seven days and 116.67 pounds in thirty days, which record placed her at the head of the list of Hengerveld De Kol daughters in point of production. Pontiac Calypso's Son was sired by Beryl Wayne's Paul De Kol, a son of Beryl Wayne, A. R. O. 27 lbs. 14 oz., and De Kol 2nd's Paul De Kol, the sire of Aaggie Cornucopia Pauline.

Standing at the side of Pontiac Calypso's son is King Ormsby Friend, No. 39045, undoubtedly one of the finest young show bulls in the United States. He represents the richest milking strain of Holstein-Friesians, being sired by Duchess Ormsby Butter King, out of Duchess Ormsby, whose official record is 24 lbs., 4.4 oz., her milk testing on an average 5.44 per cent. fat. Her five daughters have records averaging 19 lbs. 15.2 oz. and over 4 per cent. fat, while three granddaughters average 20.7 pounds each and over 4.8 per cent. fat. The dam of King Ormsby Friend was a 16-pound yearling daughter of De Kol 2nd's Mutual Paul, out of a 23½-pound yearling daughter of De Kol's 2nd's Netherland.

The best and most popular blood of the breed is represented in this herd of fine individuals. At all the fairs at which the herd has been shown it has been the most prominent winner. At Roanoke, Va., it was entered in seven classes and won seven first prizes, including sweepstakes cow and bull, also herd prize and two second prizes; and at the Virginia State Fair out of ten possible firsts it won eight, including two championships; also won two second prizes. At that fair the four heifer calves from Mercedes Julip's Pietertje Paul were entered as "get of one sire." They won that prize wherever they were shown, but at this fair one of them had a peculiar experience. There was a prize offered for the best Holstein cow, three years old or under, and though there were many competitors Prof. H. H. Wing, of Cornell University, who was judge, made one of these calves the champion cow three years old or under.

There is no better Holstein blood than that represented by this herd, and it will furnish the farmers of the South an excellent and convenient opportunity to grade up their dairy cattle and secure choice foundation stock for pure-bred herds, and Northern breeders cannot afford to ignore it when wanting choice stock.

Dr. Carter is an able and scholarly Southern gentleman of high character and large experience. One of his duties during twenty-eight years as an army surgeon has been to supervise the milk supply of the troops under his charge, and in its performance he has examined many dairies and acquired a great deal of information. He intends to establish a model breeding farm and sanitary dairy, and has secured a good and well located farm, where the herd can have important advantages which Hygeia Farm could not furnish.

Mr. Loomis's continued supervision of the herd is especially fortunate, as much of its success has undoubtedly been due to his skillful management. I was greatly amused at the reason for our success given by the owners and managers of some of the herds with which we competed last fall. One of the most experienced exhibitors of Holsteins in the United States insisted that the reason Hygeia Herd won almost everything, while his herd won practically nothing, was that Mr. Loomis had the cattle in perfect condition, and loudly proclaimed that in thirty years' experience at fairs he had never seen dairy cattle so well fitted for exhibition.

Having for many years taught the superior food value of Holstein milk, I expect to continue to advocate it and hope my work will be even more successful than in the past.

Samuel Adams Robinson, M. D.

HIGHEST PERCENTAGE OF BUTTER FAT.

[From the New York Farmer.]

Editor New York Farmer:

What is the highest recorded percentage of butterfat in cow milk?—Buyer, Massachusetts.

Various "record" claims are made. The highest butterfat percentage we can call to mind was claimed for the Jersey cow Princess 2nd, who died in 1885. She was owned by Mrs. C. N. Shoemaker, who lived near Baltimore, Maryland. This cow bore a calf in January, 1885, which was sold to T. S. Cooper for $10,000. The cow died in the following summer. In a so-called "test" male for seven days from February 22nd to March 1st, 1885, it was claimed that the cow gave 299.5 pounds of milk, and that from the milk were made 44 pounds 1½ ounces of unsalted butter, equal to 46 pounds 12½ ounces of salted butter. On the basis of 85.7 per cent. it would require 40.1 pounds of butterfat to make 46 pounds 12½ ounces of butter. That would mean that the 299.5 pounds of milk contained 13.38 per cent. of butterfat. If the percentage was so high as 13.38, in all probability the cow was diseased, as such a percentage is utterly abnormal. As she died several months after the test, it is probable that she was when tested suffering from some ailment that caused the abnormal secretion of butterfat. This record is not accepted by any breeders, as the Babcock tester has put an end to the "wonders" and "miracles" that were current in the guessing and claiming matches that formerly stood for "tests" of cows. A claim like that, if made today, would find no credence among intelligent breeders.

THE SIMPSON SALE.

At the Fair Grounds, Syracuse, N. Y.

By the courtesy of S. D. W. Cleveland, Manager, we are enabled to present the following detailed account of the Simpson sale:

F. C. Drake, Oneida, N. Y.
Ruby Netherland Clothilde, 7y....$ 75
Avilla Boone Clothilde, 5y..... 80
May Welsrijp Hartog, 8y..... 155
Aaggie Welsrijp Hartog, 2y..... 95
Beryl Hartog, 5y..... 165
Alta Beryl, 2y..... 160
Maud Aaggie De Kol Lilith, 3y.... 185
Aaggie Netherland De Kol Luchess, 1y 170

W. K. Tabor, East Aurora, N. Y.
Sir Aaggie Netherland Clothilde, male, calf..... 20
Sir Boon Clothilde, male, calf..... 30

Davis Brothers, Clifford, N. Y.
Ruby Clothilde Aaggie Netherland, calf 65
Lady Avilla De Kol, calf..... 45
May Welsrijp 2d, calf..... 75

D. J. Hollis, Lacona, N. Y.
Netherland Lady Clothilde, 2y..... 125
Maud Aaggie De Kol Pauline, 2y.. 205

G. F. Gregory, New York, N. Y.
Alta Beryl Netherland, calf..... 80
Maud De Kol Lilith, 1y..... 85

C. M. Crouse, Syracuse, N. Y.
Duchess Aaggie De Kol, 9y..... 250
Armyn's An 4th's Johanna, 4y..... 100

W. S. Hinchey, Rochester, N. Y.
Maud Aaggie De Kol, 9y..... 135

Geo. F. Hubbell, Syracuse, N. Y.
Johanna Netherland King, male, calf 25

Field Notes.

Bulletin No. 151, University of Wisconsin, Madison, Wis., is by F. W. Woll, and discusses Condimental Stock Foods.

Prof. F. R. Marshall, formerly of Texas, has been elected professor of animal industry in the Ohio College of Agriculture.

It will be seen in the report published elsewhere in this paper that H. A. Moyer, of Syracuse, occupied the judging stand at Toronto.

Ward W. Stevens, of Liverpool, N. Y., judged Holsteins at the Onondaga county fair at Phoenix, Sept. 18th. He will act in a similar capacity at the Brockton (Mass.) fair.

Bulletin No. 152, University of Wisconsin, Madison, Wis., is by E. H. Farrington and Martin Meyers, and is a comparison of Analine and Annato Butter Colors in Butter Making.

Prof. Andrew M. Soule, dean and director of the College of Agriculture and Experiment Station at Blacksburg, Pa., has been elected to the presidency of the Georgia College of Agriculture and Mechanical Arts at Athens, Ga.

The next meeting of the Holstein-Friesian Breeders' Club of New York will be held at the country home of Mr. A. L. Brockway, near Auburn, N. Y., on Wednesday, October 2.

English engineers have a project which is to do away with the smoke nuisance of great cities, also the necessity of transporting coal. The project consists in converting the coal into gas at the mines and conducting the gas through huge pipe-lines to the cities throughout the kingdom.

According to the Technical World Magazine the Mount Wilson Astronomical Observatory of Southern California is to have an eight-foot reflecting telescope. John D. Hooker, of Los Angeles, has given $50,000 for its construction. The glass will be constructed at the great French optical works in St. Gobain, and the difficult operation of figuring, i. e., grinding and polishing, will be under the supervision of Prof. G. W. Ritchey at the instrument shops in Pasadena.

THE DAIRY BREEDS WELL REPRESENTED AT TORONTO.

Dairy breeders have reason to feel proud over the showing made by their favorites at the Canadian National. The four chief dairy breeds are well represented, Jerseys predominating with about 130 head, Ayrshires next, with about 120, Holsteins 70, and Guernseys 38, and some 25 or 30 grades.

Holsteins.

Judge—H. A. Moyer, Syracuse, N. Y.

Holsteins were not out in as large numbers as in former years, nor were they in as good show shape. Several of the old exhibitors were missing, but new exhibitors, Logan Bros., of Amherst Point, Nova Scotia, were on hand to contest the honors. They were the largest exhibitors, having on hand 24 head. G. W. Clemons, St. George, came next, with 17; A. C. Hallman, of Breslau, had 14, and J. W. Lee & Sons, of Simcoe, exhibited nine head.

The three aged bulls were all good ones. Logan Bros.' Artis Mercedes Posch is a massive fellow, of grand dairy type, and is a hard bull to beat, and I question if there is a better Holstein bull in Canada today. Hallman's Nannet Pietertje Paul is also a good type of a bull, and was in good working form. Clemons' Sir Mercedes Teake, a strong fellow, with deep body, lacking in quality just a little, was placed third. This was a surprise to the onlookers, all expecting him to take second place.

Logans' two-year-old Count Mercena Posch, from the same sire, while a good one, does not compare with the old bull. Like the old bull, he was bred by James

Rettie, of Norwich. Lee's Bonheur's Merope Posch made a good second.

In the yearling classes the prizes were closely contested, as they were also in the Senior Bull Calf Class, which was the largest of the male classes. Eleven splendid young fellows were lined up. Hallman's Prince Pietertje Paul, a calf of grand substance and dairy type, but a little plain, took the red ticket. He also won the junior championship. Clemons came a close second with Korndyke Teake.

The three junior bull calves were a choice lot, Logan Bros. winning first and second places and Hallman third. Nine cows, looking every inch like performers, with their massive frames and large udders, lined up before the judge. Logan Bros.' Sylvia won first over her mate—Faforit 7th—but had the latter been in bloom she would have been an easy winner. Clemons' Kaatje de Boer 3d was a close third; Hallman's Princess Margaret 2d, fourth. This cow was of good type, but out of form.

The three-year cow class was the poorest in the lot, as none of the animals were strong winners. Nine two-year-olds gave the judge some work to decide where the honors should go. Nearly all were choice animals.

The section for heifers one year in milk produced only two competitors, and both superior beasts. Logan Bros. won the red. Dry yearlings brought out six. Again Logan Bros. won the red with a saucy heifer, also the second ribbon. In heifer calves under one year Logan Bros. won all four prizes with choice animals, all but one sired, like most of this young stuff, by their old bull. In heifer calves under six months Logan Bros. again won the red ribbon.

Four animals, the progeny of one bull, was won by Logan Bros. with a uniform quartette, sired by Artis Mercedes Posch. Hallman took second place and Clemons third with good lots, Logan Bros. fourth. In aged herds Logan Bros. again won, with a grand dairy herd, and all good individual animals. Clemons took second place, Hallman third and Lee fourth. The breeders' fancy herd was decided in the same way.

Logan Bros. won the senior championship, and also the grand championship, with their aged bull, Hallman winning the junior championship with his bull calf under one year. Logan Bros. won the all-female champions with Jewel Sylvia, as champion and grand champion, and junior champion Minnie Rooker's Poem.—Canadian Dairyman.

The corset trust is the latest. It is the oldest, too. Many a man has put his trust in a corset, and got busted, long before Teddy undertook to bust the trusts.

MINNESOTA STATE FAIR.

There was not a large exhibit of dairy cattle, but the herds that were shown answered well for the breeds that they represented. We sometimes wonder how it happens that a State that is noted far and wide for the high quality of butter has so few pure bred dairy herds on exhibition at her State fair. Out of the ten herds that were exhibited only two belong to Minnesota breeders. A person who did not know the condition might think by seeing the cattle display at this fair that Minnesota was a great beef State. The beef barns were full to overflowing, and the long string of animals that filled each class gave evidence of beef enthusiasm. We are sure that the showing of beef and dairy cattle at this fair does not represent the true relationship between the dairy and beef interests of the State. Beef men the country over have been better exhibitors and advertisers of their stock than dairymen, and in consequence they have led the public to believe generally that beef is the larger industry. But this is not true, dairying is much the larger and most important notwithstanding dairy cattle are shown in fewer numbers than beef cattle.

As we have said before, the dairy cattle that were exhibited were a representative lot. This is all that is necessary, for while numbers may make an impressive showing, yet the lessons which the public should get from the study of the different breeds do not depend upon numbers but upon the quality of the exhibit.

The judging was done by Prof. A. L. Haecker, of the Nebraska Experiment Station. Prof. Haecker is well qualified to pass upon dairy cattle, for he had years of practical experience upon his father's farm and splendid training in the stock judging class rooms in the Minnesota and the Iowa universities. Coupled with his experience and training he has a natural ability which is of no little importance in the making of a good judge. His work on the whole was very satisfactory and we could find little room for criticism.

Holstein-Friesian.

Three herds represented the Holsteins. This was not a large showing, but the herds well represented the breed, and farmers who are thinking of going into this kind of cattle could form a very good idea of its characteristics.

The premiums were awarded as follows:

Bull three years old or over—First to bull, owned by C. F. Stone, Peabody, Kan.; second, Sir Kaan De Kol, owned by W. S. Moscrip, North St. Paul.

Bull two years old and under three—First, Captain Wayne, 40453, owned by W. B. Barney & Co., Hampton, Ia.

Bull one year and under two—First, Kaan Nelholton De Kol, owned by C. F. Stone, Peabody, Kan.; second, Sir Johanna Canary De Kol, 44034, owned by W. S. Moscrip; third, Aaltje Salo Duke De Kol, owned by W. S. Moscrip; fourth, Wit Gem Colantha, owned by W. B. Barney & Co.

Bull calf under one year and over four months—First, Sir Kaan Marie Hengerveld, owned by W. S. Moscrip; second, Sir Colantha Gem, 46947, owned by W. B. Barney & Co.; third, Hengerveld Korndyke Duke De Kol, owned by W. S. Moscrip.

Cow three years old or over—First, Parthenea Hengerveld, 46004, owned by W. B. Barney & Co.; second, Lady Truth Gerben Mechthilde, owned by C. F. Stone; third, Ferndel Inka 2nd, 49539, owned by W. S. Moscrip; fourth, Queen Josephine Mechthilde, owned by C. F. Stone.

Heifer two years old or over—First, Empress Gerben of Home Farm, owned by W. B. Barney & Co.; second, Queen Josephine De Kol Martina, owned by C. F. Stone; third, Inka Mercedes Canary, owned by W. S. Moscrip.

Heifer one year old and under two—First, Sisie Baper Netherland, owned by C. F. Stone; second, Lady Myrtle De Kol, 86698, owned by W. B. Barney & Co.; third, Kaan Marie Harlingen De Kol, 93796, owned by W. S. Moscrip; fourth, Melva 4th's Tritomia 2d, owned by W. B. Barney & Co.

Heifer calf under one year and over four months—First, Wit Dutchess Abbekerk, owned by W. B. Barney & Co.; second, Sadie Vale Mercedes 2d, owned by W. S. Moscrip; third, Lady Truth Netholton, owned by C. F. Stone; fourth, Aaggie Salo Star, owned by W. S. Moscrip.

Young herd—First, C. F. Stone; second, W. B. Barney; third, W. S. Moscrip.

Get of one sire four animals of either sex—First, W. B. Barney & Co.; second, C. F. Stone; third, W. S. Moscrip.

Produce of one cow, two animals of either sex—First, C. F. Stone; second, W. B. Barney & Co.; third, C. F. Stone.

Herd—First, W. B. Barney & Co.; second, C. F. Stone; third, W. S. Moscrip.

Champion two years old or over—C. F. Stone.

Champion female two years old or over—W. B. Barney & Co.

Junior champion male under two years—C. F. Stone.

Junior champion female under two years—C. F. Stone.

—Hoard's Dairyman.

Breeders' Bulletin Board.

MEDFIELD ASYLUM FARM.

L. E. Mayo writes: Please find remittance for subscription as per your special offer.

We have for bulls a son of De Kol Burke, a son of Pietertje Hengerveld Count De Kol and a son of Prince Ybma Spofford. The blending of the three strains ought to produce some heavy milkers, if rightly grown. We have 25 heifers bovovaccined from which I expect to get a herd started that will be an improvement on our present herd.

STAR FARM.

Editor H.-F. World:

I am enclosing to you a copy of my new circular called "The Third Bargain Counter," which I trust will be of in-

HYGEIA HERD HOLSTEINS

CROZET, ALBEMARLE COUNTY, VIRGINIA.

Having purchased the celebrated Hygeia Herd, formerly owned by Dr. S. A. Robinson, Covesville, Va., I now offer for sale a few young bulls from large record A. R. O. Dams and Sires. At the head of the list is—

Hygeia Veeman Butter Boy, No 43697

Jessie Veeman A.

A. R. O 584.9 lbs. milk, and 26.25 lbs. butter in a week

Born October 6, '06. Dam, Jessie Veeman A., No. 36579, the head of one of the best and most famous families of the breed. She is the only 20 pound cow of the breed with six A. R. O. daughters. Four of these daughters average 20:23 pounds butter in 7 days. Sire, De Kol 2nd's Butter Boy 3rd, No. 23260. A. R. O. Records of Dam and Sire's Dam average 26.61 pounds butter in 7 days. Sire of 44 A. R. O. daughters, 10 of which average 20.23 lbs: butter in 7 days.

Write for further information and prices.

DR. W. F. CARTER, Prop. Address all correspondence to **J. B. LOOMIS, Supt.**

terest to you. My first and second "Bargain Counter" sales met with such success that I have decided to continue them and isue this special sales list every three months. "The Bargain Counter" sales were instituted primarily for the benefit of breeders desiring to get started with registered Holsteins, if only in a small way, and at rock bottom prices. My second reason for issuing this circular was my desire to introduce "Star Farm Holsteins" into new territories. I am pleased to state that I have been successful in both particulars and that the success of these sales are now fully assured.

I wish to state that the stock offered in the "Bargain Counter" is but a sample of the many that I offer for sale. Readers of your paper can have a copy of "The Third Bargain Counter" for the asking. Write today because the edition of 2,500 copies is nearly exhausted.

Most sincerely,
HORACE L. BRONSON,
Dept. F.

STAR FARM.

Gentlemen:—

Some of the most important transfers of registered Holsteins ever made from Star Farm can be found among the following:

To Mr. J. A. Simpson of Indiana, Pa., I shipped the elegantly bred and beautiful individual cow, named, Silver Gloss De Kol, 62809. Mr. Simpson selected one of the best and mast costly cows for the foundation of his herd.

To Hon. Stanley C. Swift, Counselor at Law, Cuba, N. Y., I sold another great heifer, Regalia A. De Kol 4th, 76208. Though Mr. Switf secured but one, he got in quality what was lacking in quantity.

An important sale was made to Mr. H. F. Quigley of Fort Richmond, Staten Island, New York. Mr. Quigley secured for the foundation of his registered Holstein herd, four of the best cows in the htrd. First, Pietertjt Floa, 54671. Second, Madgt De Kol Btauty, 59465. Third, Glenice Beauty De Kol, 64346. Fourth, De Kol 2d's Paul De Kol's Anna, 53940. After looking over the field with great circumspection, Mr. Quigley concluded to make his selections at Star Farm.

To Mr. W. S. Sweet of Troy, Pa., I sold and shipped the registered Holstein bull named, Sarcastic Jansen, 42715.

To Mr. A. G. Duncan of Linwood, N. Y., I sold same very choice foundation stock comprising three head as follows: Star Farm Spofford Girl, 90781. Paulette 2d's Kittie Twisk 2d, 68005. Sir Lilith Pauline Pledge, 44413, a bull to head his herd. Mr. Denman intends to replace grades with thoroughbreds, the same is true of Mr. R. F. Robinson of Redbank, N. J. This gentleman has bought seyeral head from Star Farm, among others Texal Lilith De Kol Paul, 62836; Jewel Netherland De Kol.

To Mr. W. A. Evans of Indiana, Pa., I shipped one of our choice registered Holstein cows, Helena De Kol Nealie Wilcox, 56054.

July, 1907, sales were three times as large as those of the carresponding month of 1906.

HORACE L. BRONSON.

NUGGETS.

"Prepare for war and war will come."

"To make money you must satisfy your customers."

Goodness is no longer an abstract idea; it must produce the goods.

Bull-dogs wearing goggles and seated beside the chauffeur is the latest.

"Mankind continually moves toward the light if not too much interfered with."

"To eat rightly, dress rightly and work rightly are the fittest preparation for a life to come."

A new stock-promotion scheme hails from Nebraska; large farms are incorporated, stocks are sold to cover purchase money, and bonds for operating expenses.

APIARY FARM

Bees, Beeswax and Honey. A. R. O. Holstein-Friesians of the choicest families—Mechthildes, Johannas, Aaggies, Paul De Kols, Tritomias and Ormsbys. Write wants, or better, come and see.

N. A. KLUCK, Lena, Ill., R. 4.

HOLSTEIN-FRIESIAN WORLD

A Journal for the Holstein Breeder, the Dairyman and the General Farmer.
Entered at the Ithaca (N. Y.) Postoffice as second class mail matter.

Issued the 8th and 22nd of every month.

C. G. BROWN, B. S., B. S. A.,
Editor and Publisher,
ITHACA, N. Y.

DEPARTMENT OF ANIMAL HUSBANDRY.
H. H. WING, M. S. A.....Ithaca, N. Y.

DAIRY INDUSTRY.
H. A. HOPPER, M. S....Purdee Univ., Ind.

THE STUDY TABLE.
SOLOMON HOXIE.....Ithaca, N. Y.

INFECTIOUS DISEASES OF CATTLE.
V. A. MOORE, B.S.,M.D., Cornell Vet. College

STAFF OF REGULAR CONTRIBUTORS.
SAMUEL A. ROBINSON. ...Covesville, Va.
EUGENE M. HASTINGS...Liverpool, N. Y.
DR. TREMAINE WARD.....Napanee, Ont.
IRVIN NOWLAN.....Toulon, Ill.

Subscription price, One Dollar per year in advance. Three years to one subscriber for $2.00 in advance; five years for $3.00 in advance.

The date on the yellow mailing tag attached to the wrapper of each paper indicates the time to which subscription is paid.

When a subscriber wishes his subscription discontinued he should notify this office.

Approved cuts of meritorious Holstein-Friesian Animals, when furnished, will be published free of charge.

If photographs are sent, cuts will be charged for at cost price.

Advertising rates sent on application.

C. G. BROWN.

Remittances should be made by draft, postoffice or express money orders. Money orders and drafts should be made payable to

C. G. BROWN.

Office of publication, 130 Hazen street, Ithaca, N. Y.

All matter for publication must reach the editor by the 4th and 8th of the month to insure appearance in current issue.

Special Offer The Holstein-Friesian World will be sent anywhere in the United States one entire year, as a trial subscription, for 50 cents, paid in advance. To all other points the regular $1.00 rate will prevail. So long as this offer is published any subscriber will be credited four months on his subscription, or his herd will be published for four months in the Breeders' Directory, for every new subscription sent in, accompanied by the price as per above.

Editorials.

Paul Beets De Kol.

We clip the following correspondence and editor's reply from the Register:

"Editor Register:—It is rumored here that the celebrated bulls Hengerveld De Kol and Paul Beets De Kol are dead. If this rumor is correct, is it not an item of sufficient interest to all Holstein men to publish it in the Register? Will you kindly affirm or deny it or give us the reason why you cannot.

Cleveland, O. W. P. Carter.

Editor's reply: The same rumors have reached this office, but no report of the loss of these famous sires have been received from the owners. Formerly upon the decease of a a great sire notice would reach the Register, accompanied by a full history of the animal and record of his descendants. Such was a pleasing custom and its revival would be most welcome."

For the benefit of Mr. Carter and many others we would say that we have ascertained from Mr. T. A. Mitchell, of Weedsport, N. Y., that Paul Beets De Kol is alive, and "very much alive," and doing business at the old stand. We are pleased to reproduce a photograph of this famous sire on our first page. No one needs to be told his pedigree, one of the greatest living descendants of old De Kol 2d, if not the greatest living sire of the breed. We congratulate his owner and all breeders of Holstein-Friesians on the prospect that Paul Beets De Kol will yet add many names to his long list of great sons and daughters.

Of Hengerveld De Kol we have previously spoken. The loss to Mr. Cortelyou and the breed by his death can hardly be estimated. The impress of his character upon the breed will be recognized more and more as time goes on.

The Upper and the Nether Millstone.

Society as constituted may be likened to a mill. Capitalists controlling manufacturing, mining and transportation industries have for a motive, profit. Other things being equal, an increase in the selling price of mined or manufactured articles, or in the cost of transportation, increases profit; likewise, a depression in the cost of raw material and the price of labor increases profit. Trust monopolies in these activities at home, protected from foreign competition by a tariff wall, constitute the upper millstone. To maintain this position is the incentive that leads to dishonest and dishonorable methods, such as boodle, graft, rake-offs, subsidies, purchase of elections, corruption of legislatures and courts.

On the other hand, the craftsmen and the wage-workers, to resist the encroachments of organized capital, which seeks to increase profit by low wages and long hours of labor, by creating artificial surpluses of labor, and by owning labor-saving machinery, have organized Unions and Federations of Labor; these constitute the nether millstone.

Between these are the, for the most part, unorganized middle class. In this class we find the farmer. Consisting of individual unorganized entities, he is continually being ground by these two classes. The capitalist takes his tribute of fine flour in exorbitant prices for manufactured goods, coal, oil, transportation, insurance. The laborer takes his tribute of coarse flour and bran in high wages and short service. The middle man in his individual capacity cannot shift his position; he has no choice but be ground. Can these middle classes by amalgamation, by a close cementing organization, hold themselves back, refuse to submit to this eternal grind?

Suppose for once that it is possible for the middle classes to form a successful organization, and, without a readjustment of society, this would seem to be the only means of preserving his identity, since having to pay tribute to each of the two organized classes he will eventually be annihilated, suppose, I say, that organization is possible, society would then be divided into capitalists, wage-earners, producers of raw material, and there would be a cut-throat game. The producers of raw material would be compelled to join forces with the capitalist to down the wage-earner, or with the wage-earner to down the capitalist, and in either case the end would be two classes.

Some have conceived of society organized upon a different basis, a basis of common ownership of utilities, where interests would be identical, and high efficiency and general service take the place of individual profit; where each would seek to rise, not by the downfall of others, but by a general progress and advancement of all. Such conceptions may be idealistic and visionary, but their high promise should win for them careful study, especially from that class that is being eternaly ground between the upper and nether millstones of organized capital and organized labor.

NEW ADVERTISEMENTS.

Get one of those bull calves advertised by E. H. Dollar, sired by Pontiac Korndke and out of a high-record dam, and raise a famous sire to head your herd.

Write to T. A. Mitchel and get his price on that nin-month-old bull calf, sired by the prize-winning show bull, Soldine Clothilde Artis, and out of a high-record daughter of De Kol Hengerveld Burke.

Note the advertised "Auction Sale" of Ridgefield Herd, to be held at the farm near Howells, on the Erie road, J. T. Howell & Son, proprietors. Over ninety head of Holstein-Friesians, all young and choicely bred.

If you want a yearling bull sired by De Kol 2d's Butter Boy 3d, and out of the great cow, Jessie Veeman A, write to J. B. Loomis, Crozet, Va., superintendent for Dr. W. F. Carter, who has purchased the famous Hygeia herd of Holstein-Friesians formerly owned by Dr. S. A. Robinson, of Covesville, Va.

Home Circle.

THE SOUTH IS GOING DRY.

Lay the jest about the julip in the camphor balls at last,
For the miracle has happened and the olden days are past;
That which makes Milwaukee history doesn't foam in Tennessee,
And the lid in old Missouri is as tight-locked as can be—
Oh, the comic paper colonel and his cronies well might sigh,
For the mint is waving gaily, but the South is going dry.

By the stillside on the hillside in Kentucky all is still,
For the only damp refreshment must be dipped up from the rill;
No'th Ca'lina's stately ruler gives his soda glass a shove,
And discusses local option with the South Ca'lina Gov.
It is useless at the fountain to be winkful of the eye,
For the cocktail glass is dusty and the South is going dry.

It is water, water, everywhere, and not a drop to drink.
We no longer hear the music of the mellow crystal clink,
When the Colonel and the Major and the General and the Jedge,
Meet to have a little nip to give their appetites an edge,
For the eggnogg now is noggless and the rye has gone awry,
And the punch bowls hold carnations and the South is going dry.

All the nightcaps now have tassels and are worn upon the head—
Not the nightcaps that were taken before nobody went to bed,
And the breeze above the blue grass is as solemn as is death,
For it bears no pungent clove tang on its odorific breath,
And each man can walk a chalk line when the stars are in the sky;
For the fizz glass now is fizzless and the South is going dry.

Lay the jest about the julip 'neath the chestnut tree at last,
For there's but one kind of moonshine and the olden days are past;
Now the water wagon rumbles through the Southland on its trip,
And it helps no one to drop off to pick up the driver's whip,
For the mint beds make a pasture and the corkscrew hangeth high,
All is still along the stillside, and the South is going dry.

—Fernandina Record.

SELECTIONS.

The wise who control their body, who control their tongue, the wise who control their mind, are indeed well controlled.

Let a wise man blow off the impurities of his soul, as a smith blows off the impurities of silver, one by one, little by little, and from time to time.

—*Dhammapada.*

CONSCRIPT OF 1813.

A Continued Story.

(Translated from the French by the editor of the H.-F. World.)

The battalion commenced to decend the hill in front of Leipsig, in order to join our division, when we saw a staff officer cross the valley below and come in our direction at great speed. In two minutes he was near us; Colonel Lorane ran to meet him, they exchanged some words, then the officer departed. Hundreds of others could be seen crossing the valley, carrying orders.

"By file to the right!" commanded the colonel, and we took the direction of a wood which skirted the road to Dubin for nearly a half-league. It was a forest of beeches, but there were also some birches and some oaks. Once in the border of the wood, they had us renew the priming of our guns, and the battalion was deployed in the wood as sharpshooters. Our line was extended so that we were about 25 feet apart, and we advanced with our eyes open, as one can imagine. Sergeant Pinto repeated at each instant:

"Keep yourselves covered!"

But there was no need of so much caution; each kept his eyes to the front, and lost no time in shielding himself by a big tree while he looked cautiously about before going farther on. To what dangers peaceable people can be exposed in this life!

We marched thus for ten minutes, and as we saw nothing we commenced to be reassured, when suddenly we heard the crack of a rifle, then another, then two, three, six, on all sides, the whole length of the line, and at the same instant I saw my comrade to the left, fall, while seeking to shield himself behind a tree. This awake me. I looked in the other direction, and what did I see at fifteen or sixteen paces? An old Prussian coldier with his elbow bent and his great red mustaches against the barrel of his gun. Quick as a flash I dropped, at the same instant I heard the crack of his rifle and something struck my head; I had my toilet accouterments, brush, comb and hankerchief, in my "shako" [a kind of cap or hood]; the ball from the villain's gun had broken all.—My blood ran cold.

"Yeu had a close call," cried the sergeant, taking to his heels, and I, not wishing to remain alone in such a place, followed him without delay.

Lieutenant Bretonville, his saber under his arm, repeated:

"Forward! . . . Forward! . . ."

Farther on, to the right, the firing continued.

Soon we reached the edge of a little clearing, where the trunks of five or six fallen oaks formed a little enclosure full of high weeds, and not a tree for cover. In spite of this several advanced boldly, when the sergeant said:

"Halt! . . . the Prussians are certainly ambushed somewhere here; keep your eyes peeled."

He had scarcely said this, when a dozen balls whistled through the branches; at the same time a company of Prussians lengthened their legs and fled farther into the thicket.

"There they go; after them!" said Pinto.

But the ball that I had received in my shako had sharpened by senses, and I saw, as it were, through the trees; and as the sergeant was about to cross the clearing, I caught him by the arm and pointed to the end of a gun that was sticking above a pile of brush at the other side of the clearing, a hundred steps in front of us.

Our comrades coming up, saw it also; then the sergeant said in a low voice: "Bertha, you remain here, and don't loose sight of it, we will go around and turn their position."

(Continued on page 362.)

Water in the Stable a Necessity

THE **"Buckley" Device** for watering stock is the leader. Why not use the best? Write to the manufacturers for a descriptive circular.

POUGHKEEPSIE FOUNDRY & MACHINE CO.
POUGHKEEPSIE, N. Y.

Choice Young Bull Cheap

Born Dec. 19, '06; nicely marked, more black than white; a fine individual, well grown. Sire, the celebrated show bull "Soldene Clothilde Artis," whose dam made 21.82 lbs., and was also a prize winner. Dam, a daughter of "De Kol Hengerveld Burk," that made at two years and two months old 1574 lbs. of milk in 30 days, 15.68 lbs. butter in seven days; at 3 yrs. and 2 months 19.92 lbs. butter in 7 days.

Oakland Farm T. A. MITCHELL Weedsport, N. Y.

FOR SALE

Having sold my herd of Holsteins, I offer for sale my herd bull, Beryl Wayne De Kol Paul, No. 28785, a son of Beryl Wayne. Official record 27 lbs. 14 oz of butter in seven days. He is a fine animal and all his stock are nicely marked, and nice, straight individuals. Will sell or trade him for heifer calves or heifers. For further particulars address

H. H. WICKWIRE, Hubbardsville, N. Y.

FOR SALE—HOLSTEIN BULL CALVES

Sired by LORD NETHERLAND DE KOL, BARON NETHERLAND DE KOL and LORD NETHERLAND COUNT DE KOL at reasonable prices. Correspondence solicited. Photograph of calf furnished if desired.

SAMUEL J. TILDEN, Proprietor

BURNE-MEADE FARM **NEW LEBANON, N. Y.**

FAIRVIEW HERD

OFFERS THE FOLLOWING

BULL CALVES FOR SALE

One born February 11th, 1907. Sire, Pontiac Korndyke; dam, Pontiac Lunde Korndyke, 65721, 18.83 lbs. butter in 7 days as a two year old with first calf.

One born April 19th, 1907. Sire, Pontiac Kornbyke; dam, Mabel Kingston, No. 69331, 17¼ lbs. butter in 7 days at 4 years.

One born October 14th, 1906. Sire, Pontiac Korndyke; dam, Inka Calamity Jane, No. 74372, 11.62 lbs butter in 7 days at 1 year 11 months.

One born May 15th, 1906. Sire, Pontiac Kondyke; dam, Con. Pouline Inka De Kol, No. 75505, 16.65 lbs. butter in 7 days at three years.

These young bulls are nicely marked, well grown and good individuals, and must be sold within 30 days.

St. Lawrence Co. **E. H. DOLLAR** **Heuvelton, N. Y.**

At the head of our Lacona herd, De Kol 2d's Butter Boy 3d, and

KING SEGIS PONTIAC, No. 44444, born Jan. 31, '06

- **King Segis** — The only bull of the breed whose three nearest dams are all 28-lb. cows or better.
  - **Mercedes Julip's Pietertje's Paul**
    - **Johanna Rue 2d's Paul De Kol**
    - **Mercedes Julip's Pietertje, A. R. O. 29.36 lbs.**
  - **A. & G. Inka McKinley A. R. O. 28.62 lbs.**
    - **Billy McKinley**
    - **Segis Inka A. R. O. 28 lbs.**
- **Pontiac Clothilde De Kol** — A. R. O. at 3 yrs. 22.09 lbs. Her full sister, Pontiac Rag Apple, 31.62 lbs.
  - **Pontiac Korndyke**
    - **Manor Josephine De Kol**
    - **Belle Korndyke A. R. O. 25.77 lbs.**
  - **Pontiac Clothilde De-Kol A. R. O. 23.2 lbs.** — His full sister, Pontiac Clothilde Hengerveld, 22.57 lbs. The latter's daughter, Pontiac Pietertje Princess, has just made an A. R. O record, at 3 yrs. old of over 18 lbs.
    - **Hengerveld De Kol**
    - **Rag Apple's Clothilde Artis**

Where can you find a better pedigree? Notice the aggregation of great names—the Johannas, the Segis Inkas, the Korndykes, Mercedes Julip's Pietertje, Pontiac Korndyke and Hengerveld De Kol, (combining Netherland Hengerveld and De Kol 2d.) We have been obliged to refuse some liberal offers in order to keep this animal. He is a superb individual, and in all 'round merit, goes in the same class with King of the Pontiacs.

The Stevens Brothers-Hastings Co.

Brookside Herd **Liverpool, N. Y.**

N. B.—Herd at Liverpool and Lacona. At the latter place we have some splendid heifers that have been bred to King Segis Pontiac.

Moyerdale Herd of High Class Holstein Friesian Cattle

THE HOME OF KING SEGIS NO. 36168

Who is The Only Bull of the Breed that has a Dam and Two Grandams all with records greater than 28 lbs. each His first and second Dams with 30 day records greater than 100 lbs. each. His Dam and Two Grandams have all been First Prize Winners of the Association's Prize Money.

We have made more 25 lb. records at Moyerdale than any other Herd of the Breed; we have made more 100-lb. 30 day records at Moyerdale than any other Herd of the Breed; and we have made more 20-lb. Two-year old records at Moyerdale than any other Herd of the Breed.

The only Herd of the Breed that has a 30-lb. cow whose first and second Dams have each produced a daughter with a record greater than 28 lbs. each, and their combined records are over 60 lbs. This is the Only Mother and Daughter of the Breed that have produced two daughters that have made over 60 lbs. of Butter in 7 days.

The only Herd of the Breed that has Ten Cows all with 30 Day records greater than 100 lbs. each.

The only Herd of the Breed that has Three 100-lb. 30 Day record Cows that have 100-lb. 30 Day Record Dams.

The only Herd of the Breed that has 15 daughters of 100-lb. 30 Day record Cows.

The Herd Contains 35 Daughters of King Segis. Stevens Brothers-Hastings Co. of Liverpool, N. Y., have sold 17 Sons of King Segis to go to the heads of 17 erds of Cattle in all parts of the Country. H. A. Moyer has sold 10 Sons of King Segis which gives King Segis 27 Sons at the heads of 27 Large Herds of Cattle in the United States.

I Have But Eight Sons of King Segis left to offer FOR SALE.

H. A. MOYER, Syracuse, N. Y. **JAS. GILLETTE, Supt.**

AUCTION SALE

WEDNESDAY, OCTOBER 23, 1907

The Entire Ridgefield Herd

90 Head Holstein-Friesian Cattle

The best A. R. O. stock in the country. Bred in the most up-to date lines, including the Johannas, Pontiacs, Cornucopias, Posches, De Kols, Aaggie Graces, Mercedes Julips Pietertjes, Beryl Waynes, Belle Koneykes, Mutual Friends and many other prominent strains.

In the sale are 20 Heifer Calves from 2 months to a year old, 20 Yearling Heifers, 20 two year old heifers, 20 three and four year old Cows, 12 Service Bulls and Bull Calves, many Cows and Heifers due to freshen this fall and winter; Sires in Service: Pontiac Korndyke Dione, Jetske Artis De Kol Beryl, Manor Rosalind Sir Korndyke.

The sale will be held at the farm, 1 mile west of Howells on Erie R. R., five miles from the City of Middletown; may also be reached from Winterton on O. & W. R. R.

COL. B. V. KELLEY
AUCTIONEER

J. T. HOWELL & SON
HOWELLS, Orange Co., N. Y.

(Continued from page 359.)

Immediately they disappeared to the right and to the left; and I, behind a tree, my gun to my shoulder, waited, as a hunter lying in wait for game. At the end of two or three minutes, the Prussian, hearing nothing quietly arose. He was young with little blond mustaches, and a tall, slender figure. I could have dripped him sure; but the idea of killing a man thus caused me to tremble, and I hesitated. Suddenly he perceived me and sprang for cover; then I let go and breathed freer when I saw him leap like a deer through the underbrush.

At the same instant five or six shots sounded from the right and from the left; Sergeant Pinto, Zebede, Klipfel and others gave chase, and a hundred steps farther on we found this young Prussian by a tree, his mouth full of blood; he looked at us frightened, and raised his arm as if to parry the thrust of a bayonet. The sergeant said to him in a cheerful voice:

"Fear nothing! You have got your share!"

No one had a wish to finish him; but Klipfel took a beautiful pipe that protruded from his pocket, saying:

"I have wanted a pipe for a long aime, and here it is!

—Fusileer Klipfel, cried Pinto truly indignant, return that pipe! Leave it to the Cossacks to rob the wounded!"

Klipfel threw down the pipe, and we left without turning the head.

(To be continued.)

Transfers.

List for Week Ending July 13.

BULLS.

NEW YORK.

Ralph De Kol Spofford, I. S. Sears to Stoddard & Bennett, Georgetown.

Rosanna Clothilde Veeman, J. F. Steele to A. H. Robertson, Shushan.

Sir Henry Peuline, E. Bull, Jr., to G. A. Mould, Montgomery.

Sir Inka De Kol Hengerveld, C. W. Shields to H. N. Talcott, Potsdam.

Sir Johanna Copia De Kol, F. D. Mather to D. F. Stanley, Smithville.

Sir Korndyke Manor De Kol 3d, Stevens Bros.-Hastings Co. to W. C. Dodge, Adams.

Sir Rose Calamity Paul, A. S. Allen to Sheridan Hart, Watertown.

Sir Wayne Pauline, Davis Bros. to Wm. Hunter, Fulton.

Top Notch Pietertje De Kol, Chas. Beel to George Becker, Ilion.

Tula Butter King Paul, Geo. Henry to J. Schmid, Montgomery.

Vale Lee De Kol, Davis Bros. to S. C. Roach, Jr., Wallkill.

Waukasha De Kol Butter Boy, T. D. Morley to C. F. Hunt, Manlius.

Yankee Aaggie Korndykeson, Jas. Phelan to Frank W. Plato, Sherman.

OHIO.

Palestine Cornucopia De Kol, Dan Damock to Guy Stillwell, E. Claridon.

Pietertje Hengerveld's Hount De Kol 3d, F. P. Sutliff to J. W. Scott, Hudson.

Prince Paul Colie, Bancroft Bros. to G. H. Bancroft, Nelson.

Sir Johanna Segis, H. A. Moyer to A. C. Messenger, Burton.

Sir Pontiac Aaggie Korndyke, H. E. Merwin to Knapp & Pierce, E. Claridon.

Theodore Pel, G. H. Bancroft to L. N. Grosvenor, Claridon.

OREGON.

Jessie Fobes 7th's Homestead De Kol, S. B. Jones &, Son to Albert Johnson Scappoose.

PENNSYLVANIA.

King Segis Junior, Stevens Bros.-Hastings Co. to W. P. DeVaney, Merwyn.

Paul of Salisbury, David F. Nigh to M. J. Brumbaugh, State Line.

Sir Klaver Burke, Henry Stevens & Son to S. L. Fairchild, Mifflinburg.

Waverly Demis Lindelind, R. L. Carter to O. O. Dodd, Midway.

UTAH.

Napoleon Lad, Utah Agricultural College to Daniel Stevens, Fillmore City.

VERMONT.

Count Alexander Clothilde 2d, W. W. Kimball to Fred Davis, Essex Jct.

Fenna De Kol Favorite, Samuel P. Curtis to F. A. Green, N. Clarendon.

King Themis, J. W. Hitchcock to D. N. Safford, Jeffersonville.

Lunenburg Banjo, Canterbury Shakers to Luke Colby, Lunenburg.

Paul Beets Stateman, Dunham Bros. to A. R. Marsh, Simonsville.

Sir Pauline De Kol 3d, E. M. Bartlett to G. F. Andrews, Island Pond.

WISCONSIN.

Aaron Auburn Monk, W. Krause to Chas. Holtes, New Auburn.

Bryonia Burke, J. E. Gormley to A. J. Thayer, Lake Mills.

Bryonia Netherland Climax, T. J. Pitt to Walter Shelburne, Bancroft.

Colonel Grant Ormsby, Wm. Fenner, Jr., to Edwin Holler, Hilbert.

De Kol Maplewood Piebe, Carl Foll to T. W. Dean, Eleva.

Fobes Mutual Homestead De Kol, S. B. Jones & Son to A. F. Ryder, Juneau.

Grace Pietertje Paul De Kol 3d, Carl Foll to C. H. Wilson, Necedah.

Jessie Fobes 5th's Sir Homestead, S. B. Jones & Son to L. C. Legler, Juda.

Johanna Mercedes Netherland Pietertje, A. Siegert to J. J. Downey, Whitewater.

Netherland Magic 5th's Paul W. R. Gates to John V. Seymour, Lake Geneva.

Paul Mechthilde Johanna Astrea, H. A. Fiedler to Conrad Buhl, Chilton.

Sir Archie Mink, Warren J. Burnham to Dexheimer & Skibbe, Ft. Atkinson.

Sir Beryl Wayne Grendetia, Wing R. Smith to Fred Trumpy, Clarno.

Sir Gazelle Pietertje Lad, R. R. Hughes to W. C. Hickcox, Spring Green.

Sir Homestead Melchior Ruby, A. Siegert to Benno Liebhaber, Seymour.

Sir Johanna De Kol of Woodland, I. L. Curtis to G. C. Townsend, Poynette.

Sir Korndyke Homestead De Kol, A. Siegert to E. W. Gade, Reedsburg.

Sir Madrigal 2d, Cark Jenks to Geo. Armstrong, Darlington.

Sir Mercedes Hengerveld, Wm. Crosby to Chas. Anderhold, Coloy.

Sir Piebe Echo, John Abendroth to Frank Newcomb, Lake Mills.

Van Beechwood Netherland, C. B. Esselman to W. W. Lyon, Greenwood.

Wartena Johnaana Wit, E. E. Royce to Geo. R. & E. F. Brooks, Granton.

List for Week Ending July 20.

COWS.

CALIFORNIA.

Althea Arcturns 3rd, Bosma of Riverside, Colantha of Riverside, Eva Korndyke of Riverside, Faforit Tritomia of Riverside, Jetsze Aafke of Riverside, Lily of Riverside, Madam Roma, Miss Martin of Riverside, Netherland Girl of Riverside, Pietertje Jonker, Princess Caroline of Riverside, Riverside Beauty, Riverside Kate, Riverside Netherland, Romeanna De Kol 2nd, Chas. D. Pierce to C. F. Aaron, Marysvile.

ILLINOIS.

Josephine Johanna, A. B. Nokes & Sons to J. T. Williams, Sterling.

INDIANA.

Mechthilde Abbekerk De Kol, R. L. Moffit to O. A. Stubbs, Lewisville.

Pauline Paul Wayne Sadie, R. L. Moffit to O. A. Stubbs, Lewisville.

IOWA.

Lilith Pauline De Kol Ingalls Daisy, A. G. Ingalls to W. B. Barney, Hampton.

KANSAS.

Shadeland Lady Parthenea Henry, M. E. Moore to C. F. Stone, Peabody.

MARYLAND.

Netherland Stella 2nd, John M. Detrick to H. L. Davis, Monrovia.

MICHIGAN.

Agnes Paul De Kol, J. C. Smith to A. A. Osborn, Prattville.

Aaggie Bess Abbekerk 3d, Bessie Melina Vernon, Emmett Maid Shelbark, Ophelia Rose Koningin 3d, J. C. Smith to Eli Bennett, Prattville.

Aaggie Leila Pauline, Aaggie Promoter De Kol, Butter Boy Rosina, Cissy Wayne De Kol, Hengerveld De Kol Bobbett, Joy of Clothilde De Kol, Judy Model De Kol, Lily Beryl Concordia, Pietertje Mink Lady De Kol, Zella De Kol Pauline, Henry Stevens & Son to Gue Bros., Detroit.

Ola Scott, Rofina Domag, Rosealeia 2d, Chas. E. & A. L. Chandler to John Snyder, Fowlerville.

Ella Ophelia Shelbark, J. C. Smith to C. F. Emmons, Prattville.

Kesze Jane 2nd, A. G. Baker to A. A. Kennedy, Morenci.

Lady Wood Pride, A. G. Baker to A. A. Kennedy, Morenci.

Molly Bawn Dinah 2nd, J. C. Smith to A. R. Osborn, Prattville.

MINNESOTA.

Aaggie Westburg, Bawn Duchess Esther, Bella Peter 2nd, Buckeye Beauty Vigil, Eke Pietertje Pauline, Katrina Ondine De Kol, Labriga Fancy, Lady Jones Vigil, Lady Royal Paul De Kol Wayne, Dena Vigil 2d's Maud, Sis Pietertje De Kol, J. A. Stanton to R. C. Blackmer, Albert Lea.

Edwina Hengerveld De Kol Clothilde, Gert De Kol, Ginseng Lyndon Daisy, Inka Netherland De Kol Hijlaard, Jessie Korndyke Hengerveld, Jessie Fobes Korndyke Paragon, Jessie Fobes Korndyke Tirania, Hildah May, Maple Grove Princess, Martha Rosamond De Kol, Nancy Welsrijp De Kol, Rosamond Grant De Kol, Rivenburgh Bros. to R. C. Blackmer, Albert Lea.

Homestead Pride De Kol, Nellie Jacoba, Nonpareil 2d's De Kol, Nonpareil De Kol, G. E. Wetherell to W. F. Schilling, Northfield.

MISSOURI.

Dorcus De Kol, Geauga De Kol Pauline, Gerben Abbekerk Parthenea, Grace Aaggie Pietertje, Shadybrook Beauty Parthenea, Shadybrook Gerben Pert Parthenea, M. E. Moore to F. W. Dawe, Linneus.

NEBRASKA.

Bessie Leda, Alex Sneddon to H. I. Backus, Humphrey.

Lulu Parthenea Leda, Alex Sneddon to H. I. Backus, Humphrey.

NEW HAMPSHIRE.

Alice Cornucopia M., Sullivan County Farm to R. E. Lufkin, Quaker City.

NEW JERSEY.

Joan Copia 2d, C. A. Greene to H. C. Huff, Neshanic.

NEW YORK.

Aaggie Pazetta, Aaggie Veeman Crawford, Ella of Collabarr, Geo. W. Henry to F. J. Upright, Wallkill.

Anola Hengerveld De Kol, Bessie Jewel Mechthilde De Kol, Cream Hill Pietertje, De Kol Kathleen, De Kol Maid of Maple Hill, Goodro Waukasha, Goodro Waukasha De Kol, Goodro White Clover, Kathleen McD, Lady Hengerveld De Kol Parthenea, Lady Monk 3d, Lady Monk De Kol Butter Girl, Lady Monk of Maple Hill, Mable Daw, Maple Hill Kathleen, Pansy Daw 2nd, Pansy Daw De Kol Waukasha, Pansy Daw of Maple Hill, Pansy Daw Wayne, Queen Kathleen De Kol, Waukasha De Kol, Waukasha De Kol 2d, T. D. Morley to C. F. Hunt, Manlius.

Ada of The Oaks 3rd, Alvena Nazli, Hazel Dell Mercedes, Nazli De Kol Beets, Pauline De Kol Nazli, L. H. Corning to J. R. Hathaway & C. L. Randall, Homer.

Beryl Jewel De Kol, Beryl Quoque, Cornucopia Pet, Larky De Kol Pet, Nellie De Kol Pet, No Horns Pet, Pledge De Kol Pet, Pure Pet, Queen Pet De Kol Pietertje, Von Pet, W. E. Lamb to Peter Pohl & Son, Watertown.

Daisy Queen Itaska, Drosky Barrington, Drosky Pietertje, Mabel Elliston, J. F. Gay to Horace L. Bronson, Cortland.

Dawning Lass Acme, Lynden Beautyful Acme, Lynden Pansy Acme Joy Clothilde, Lynden Pansy Clothilde Pledge Acme, Lynden Rose Acme Joy, Levi Timeoman to Benj. F. Hill, Chittenango.

De Kol Beauty Hengerveld, Joy of Clothilde Butterfly, Joy of Clothilde De Kol 2d, Lady Jewel Netherland De Kol 2d, Pietertje Princess Jessie De Kol, Henry Stevens & Son to D. J. Hollis, Lacona.

Edith Prescott Wayne, Kathleen Kate, Lunde De Kol 4th, Stevens Bros.-Hastings Co. to Stevens Bros.-Hastings Co. & Mead, Lacona.

Ladoga Queen De Kol Beryl, Queen Signet Beryl Wayne, Quoque Scottaard Eva, D. A. Holmes to I. S. Allen, Hubbardsville.

Aaggie Laurelle De Kol, A. H. Shaw to Geo. N. Morrow, Montgomery.

Aaggie Netherland De Kol Pietertje, A. N. Shaw to Geo. N. Morrow, Montgomery.

Aaggie Wit Pauline De Kol 2d, C. H. Fitch & Sons to W. V. Fisher, Burlington Flats.

Anna De Kol Abbekerk, L. H. Odell to Deloss Page, Almond.

Clothilde De Kol Maud, John Jaquay to C. J. Ufford, Canastota.

Colantha Aaggie De Vries, J. W. McElwain to Will Dispaw, St. Falls.

De Kol Countess Jewel, W. B. Gates to Charles Wilber, New Berlin.

Edna Koningin De Kol, Chas. D. Emery to Arthur P. Karr, Hornell.

Floa 6th's De Kol, John Jaquay to L. C. Jaquay, Sherburne.

Flora De Kol Clothilde, John Jaquay to L. C. Jaquay, Sherburne.

Inka Darkness Korndyke, Davis Bros. to Wing R. Smith, Syracuse.

Koningin De Kol Pietertje, W. N. Baldwin to Geo. Jennings, Patterson.

Jessie Fobes Homestead De Kol, H. M. Dunham to Stevens Bros.-Hastings Co., Liverpool.

Ladoga Queen De Kol, C. G. Green to D. A. Holmes, Hubbardsville.

Leora Netherland De Kol Colanthus, L. H. Odell to Frank Ostrander, Almond.

Maud Mercedes Clothilde 2nd, E. E. Beekman to John Jaquay, Poolville.

Naiad Jewel Netherland, F. E. Williams to N. F. Sholes, Earlville.

Niko Artis Lady Clothilde De Kol, H. J. Hathaway to C. B. Freer, Gilbertsville.

Olivet Ondine 2d, Henry Stevens & Son to Chas. Gillett, Antwerp.

Paul Lee Pauline, Davis Bros. to William Hunter, Fulton.

Pearlie Queen De Kol, Geo. N. Morrow to Daniel Denean, Montgomery.

Pietertje Floa Clothilde 2nd, John Jaquay to David Shay, Canastota.

Princess Kora of Maple Lawn, C. W. Loomis to L. L. Grow, Ft. Jackson.

Quoque Harvey Wood, O. D. Brainard to I. S. Allen, Hubbardsvile.

Roxy Anna, Stevens Bros.-Hastings Co. to J. A. Stanton, New Woodstock.

Tehee Beets De Kol 2d, C. H. Fitch & Sons to W. V. Fisher, Burlington Flats.

Trixie Cornucopia, M. D. Bacon to D. A. Holmes, Hubbardsville.

Wayne De Kol Pauline, John Many to G. E. Wetherell, Oriskany.

OHIO.

Dyte De Kol, Maud Netherland De Kol, Ophelia De Kol Jolie, Ophelia Dyte, Saginaw De Kol Lyons, C. E. Riley to O. H. Bennett, Twinsburg.

Gerda Lyons Vernon, Vernon De Kol Lyons, Vernon Girl, Edward Owens to A. V. Case, Lockwood.

Agnes Paul De Kol, Alfred Meggitt to J. C. Smith, Castalia.

Cream Hill Pietertje, Est. C. T. Whiting to T. D. Morley, W. Mentor.

Johanna De Kol Brabant, H. A. Moyer to B. F. Reuwee, Auburn.

Katrina Brier, J. S. Ford to Joseph Dodge, Burton.

Myrtle Fern, Hines & Haskell to Esther A. Horr, Wellington.

Lenora Osterbaan, G. H. Bancroft to W. H. Osmond, Middlefield.

Sunlight Butter Boy, H. E. Merwin to Knapp & Pierce, East Claridon.

OREGON.

Blacken Stanhope, Lunde Netherlane, Netherland Glencoe, Oregon Lady, Stanhope Lady, Stanhope Maid, J. J. Brophy to Marion F. Loosely, Fort Klamath.

PENNSYLVANIA.

Daisy De Kol Clothilde Queen, J. D. Miller to F. W. Tyler, Thompson.

Daisy Mercedes De Kol Perfection, J. D. Miller to F. W. Tyler, Thompson.

Morella De Kol Wayne, F. E. Williams to Wade H. Barnes, Brooklyn.

TENNESSEE.

Houwtje De Kol Lena D, John W. May to J. P. Paillips, Manchester.

Houwtje De Kol Mina D, John W. May to J. P. Phillips, Manchester.

VERMONT.

Aaggie Glenwood, Aaggie Glenwood 2d, Aaggie Glenwood 3d, Aaggie Glenwood 4th, Aaggie Glenwood Netherland, Geo. W. Hinton to E. M. Bartlett, Island Pond.

Black Diamond De Kol Lucelia 3rd, Brookside De Kol Susie 2d, Cerida Beatrice De Kol, W. C. Mason to S. E. Harwood, Bennington.

Bright Light De Kol, Geo. M. Tuttle to Geo. T. Wood, Jamaica.

Viola Beets De Kol, H. G. Whitney to W. E. Westgate, Windsor.

WISCONSIN.

Blanche Langtry De Kol, Dorothy Nudine Hengerveld, Korndyke Inka Calaban, Nettie Mahomet Hengerveld, Nettie Nudine Hengerveld, Orpha Vale De Kol, Rose Nudine Hengerveld, Wadmantje De Kol 3d, Wing R. Smith to Fred Trumpy, Clarno.

Cressy Butter Girl, Cressy Netherland De Kol, Johanna Aaggie De Kol Pauline, Mercedes Aaggie De Kol Johanna, Pauline Abbewerk De Kol, Pearl City Pride, Clark Jenks to Geo. Armstrong, Darlington.

Delia De Kol of Boardman, Lenore of Willowside, Naomi Regina De Kol, J. D. Kinne to O. E. Sette, Juneau.

Ben Moore De Kol Bettina 2nd, M. Nelson to Martin Vandehey, Wrightstown.

Belmore Empress De Kol, M. Nelson to Frank Falarsh, Peshtigo.

Gewina Beauty Bettina, M. Nelson to Peter Vandehey, Jr., Wrightstown.

Gewina Empress Vevie, M. Nelson to Frank Falarsh, Peshtigo.

Girlie Sara 2d, S. B. Jones & Son to L. G. Legler, Juda.

Glen Rose Netherland, C. C. Harris to O. E. Sette, Juneau.

Johanna De Mar Mechthilde, A. C. Demerit & Son to C. R. Montague, North Prairie.

Pearl Pink C, S. B. Jones & Son to L. G. Legler, Juda.

Tolita Auburn, W. Kraus to Charles Helter, New Auburn.

BULLS.

CALIFORNIA.

Aralia Masterpiece of Riverside, Chas. D. Pierce to C. N. Whitmore Co., Cores.

Captain Arcturus of Riverside, Chas. D. Pierce, to Cummings - Bliss, Corcoran.

Count De Kol of Riverside, Chas. D. Pierce to Stimpson & Whitlock, Corcoran.

Fidessa Blanco of Riverside, Chas. D. Pierce to Willighby Bros. Corcoran.

Fidessa Butter Boy of Riverside, Chas. D. Pierce to Corcoran Land Co., Corcoran.

Hengerveld Cir Josephine, J. H. Williams to E. C. Dickey, Dinuba.

Jetze Caesar of Riverside, Chas. D. Pierce to Stimpson & Whitlock, Corcoran.

King Korndyke of Riverside, Chas. D. Pierce to Corcoran Land Co., Corcoran.

Netherland Romance, Ozro Mitchell Estate to R. F. Guerin, Visalia.

Riverside Calambo Korndyke, Chas. D. Pierce to Chas. F. Aaron, Marysville.

Romeo Kurt of Riverside, Chas. D. Pierce to Chas. Rule, Jenner.

Rowena Maid Mutual, Stevens Bros.-Hastings Co., to Whittier State School, Whittier.

CONNECTICUT.

Clothilde Netherland De Kol, E. A. Powell to R. L. Sadd, Wapping.

DELAWARE.

Paladin Alban De Kol, W. A. Matteson to H. A. DuPont, Winterthur.

GEORGIA.

Prince Spofford Pietertje, Stevens Bros.-Hastings Co. to A. B. Morris, Columbus.

ILLINOIS.

Barbetta De Kol Mercedes, J. A. Deitch to J. T. Stokes, Shattue.

Colonel Beechwood De Kol, John H. Diehl to Jacob Ziegier, Effingham.

Dick Leonard De Kol, John H. Diehl to Clem Dosenbrock, Effingham.

Dudley De Kol, Albert Kaegy to Simeon Hackett, Greenville.

Tritomia Duke Burke, J. L. Mason to J. P. Mason, Elgin.

IOWA.

Sunny Pete, William Eicke to Henry Glissmann, and from Henry C. Glissman to R. E. Draper, Arlington.

MASSACHUSETTS.

Brookside Teddy Burke, Stevens Bros. Hastings Co. to John M. Goodrich, Lee.

MICHIGAN.

Ormsby Burke De Kol Topaz, W. H. Jones to Rudolf Stindt, Topaz.

MINNESOTA.

Dan Johanna, Dick Inka Beets and Sir Johanna Inka Hengerveld, A. F. Cole to W. F. Schilling, Northfield.

Jack Ormsby Hengerveld, Sir Mercedes Pauline and Sir Ormsby Pietertje, John B. Irwin to E. T. Eastenson, Storden.

King Aaggie Cornuconia De Kol, John B. Irwin to W. F. G. Affeldt, Wykoff.

Lilith Paul Bloom, W. A. Matteson to W. F. Schilling, Northfield.

Prince Paladin Pride, Mrs. W. A. Matteson to W. F. Schilling, Northfield.

Prince Parthenea Kaan Canary, John B. Irwin to A. B. Doughty, Milaca.

Sir Chloe Parthenea, John B. Irwin to J. Ivanusch, Argyle.

MISSOURI.

Dandelion Chapin Boy, August Buschow to M. E. Moore, Cameron.

NEBRASKA.

De Jong Sir Secundus, Henry C. Glissman to J. C. Roop, Calbertson.

NEW HAMPSHIRE.

Norman De Kol Pietertje, W. P. Gould to B. A. Cressy, Bradford.

NEW YORK.

Aready Cradock De Kol, E. E. Cady to Jno. C. Mitchell, Franklin.

Auburn Vale Barbar De Kol, E. A. Powell to Wm. Burns, Sprakers.

Barber De Kol Pietertje, Stevens Bros.-Hastings Co. to H. Clay Seeber, Canajoharie.

Brookside Hengerveld Count, Stevens Bros.-Hastings Co. to Chas. L. Jessup, Florida.

Butter Boy De Kol de Haan, Stevens Bros.-Hastings Co. to Geo. S. Loomis, Richland.

Corona Spofford De Kol, D. S. Burdick to Edward I. Baker, Scio.

Corona Spofford Pietertje De Kol, D. S. Burdick to D. H. Fuller, Scio.

Duke De Kol Segis, F. H. Thomson to Candee & Thrider, Holland Patent.

Jamaica Alban Chief, Frank DeGarmo to Fred C. Hornbeck, Arlington.

Lilu Pietertje Marvel, J. W. Coley to Hiram Allard, Sheds.

Marcy King Segis, Stevens Bros.-Hastings Co. to Martin Zimmerman, New York City.

Michael Murry, E. A. Powell to Stevens Bros.-Hastings Co., and from Stevens Bros.-Hastings Co. to O. G. McIlwaine, Davenport.

Paul De Kol Goudgeld, E. J. Tefft to F. A. Miller, Randallsville.

Pietertje Hartog Pontiac, G. T. Tuckerman to J. I. Van Doren, Three Mile Bay.

Pietertje Paul Hartog, D. L. Pope to I. C. Sholes, New Berlin.

Pontiac Korndyke Corona, D. S. Burdick to Fred Farwell, Phillips Creek.

Prince Abbekerk Johanna, C. A. Chavoustie to Frank Fitzgerold, Cape Vincent.

Prince Natoye De Kol, S. N. Browning to W. C. Emery, West Stockholm.

Prince Ybma Spofford 6th, E. H. Knapp to E. H. Knapp & Son, and from E. H. Knapp & Son to Cornell University, Ithaca.

Rebecca De Kol Count, Oscar W. Tefft to Edward Dwyer, Schaghticoke.

Severine Count Jewel, John Chaffee to Sidney Brown, Youngsville.

Sir Aaggie Korndyke, H. Mason Knox to C. W. Shields, Potsdam.

Sir De Kol Anna Korndyke, H. Mason Knox to Walter E. Andrews, Pierreport.

Sir De Kol Pauline Lucille, W. R. Gates to Fitch Waterman, New Berlin.

Sir Inka Pietertje Electa, A. F. Cole, to Mira Baldwin, Canastota.

Sir Jannek Cornucopia, Stevens Bros.-Hastings Co. to C. L. Updike, Seeley Creek.

Sir Korndyke Johanna, Stevens Bros.-Hastings Co. to W. G. Schuyler, Amsterdam.

Sir Mercedes Concordia, A. F. Cole to F. B. Gill, Morrisville.

Sir Rockanna Vale, C. E. Billington to J. P. Peck, Kirkville.

Small Hopes King, Stevens Bros.-Hastings Co. to M. J. Rodger, Hammond.

Star Farm Hengerveld, Geo. B. Isham to Horace L. Bronson, Cortland.

Star Farm Johanna Korndyke, H. C. Swartout to Horace L. Bronson, Cortland.

Star Farm Mercedes Veeman, Horace L. Bronson to L. R. Soper, Hammond.

Sunland Mutual De Kol Pietertje, Geo. T. McNeil to Jas. Dority, Hammond.

Tidy Abbekerk Sir Henry, W. M. Hallock to Archibald Snyder & Son, W. Danby.

OHIO.

De Kol 2d's Mutual Paul, Stevens Bros.-Hastings Co. to F. M. Pelton, LaGrange.

King of Goshen, Sam Werren to Marvin Weaver, North Georgetown.

Korndyke Pontiac Tulip, Geo. T. McNeil to Stanley Brothers, Garrettsville.

Sir Fredora Bawndale, F. W. Green to Hugh Patch, Burton.

ONTARIO.

Brightest Canary, W. A. Matteson to Gordon H. Manhard, Manhard.

Frontier Paul De Kol, A. F. Tiernan to G. A. Gilroy, Glen Buell.

OREGON.

Jetze Witsnuit of Riverside, Chas. D. Pierce to William Hartrill, Melville.

PENNSYLVANIA

Butter King Hartog, Stevens Bros.-Hastings Co. to W. S. Grimm, Red Lion.

Hartog Burke De Kol, Horace L. Bronson to William G. Brogert, Cresco.

Jolie Johanna Dutchman, Horace L. Bronson to Walter C. Wood, Jersey Shore.

Kilbourne Lad, W. E. Sawyer to A. B. Kilbourne, West Pike.

VERMONT.

Arbutus Maid De Kol Lad, W. M. Varney to W. H. Eastman, Bristol.

Cornucopia Barrington Count, A. R. Marsh to L. L. Lane, S. Hero.

Empress Boelyn Lad, W. M. Varney to Varney Bros., Bristol.

Prince Inka Hartog De Kol 2d, F. W. Kellogg to Chas. H. Mahana, Benson.

WISCONSIN.

Aaltje Salo 10th's Piebe De Kol 2d, Eben T. Wescott to W. J. Brennan, Tomah.

Admiral Cornucopia Paul, John B. Irwin to Nick Grimm, Ringle.

Demidii Chief, John B. Irwin to Geo. Drew, Clear Lake.

George Soldene, William Wood to William G. Baird, Waukesha.

Harvey Boy, Ralph H. Harvey to Arby Townsend, Evansville.

Houwtje De Kol Alban, Carl Foll to Ole Dahle, Deerfield.

Maid Sir Korndyke, Wisconsin Live Stock Ass'n to A. E. Lutenbach, Fremont.

Sir Aaggie Pietertje De Kol 3d, W. E. Evans to Frederick R. Wagner, Ft. Atkinson.

Sir Aaltje Mercedes Piebe De Kol, Eben T. Wescott to S. A. Baird & Son, Waukesha.

Sir Jewel Hengerveld, John Erickson to H. H. Kerker, Sobieski.

Sir Madrigal Parthenea, John B. Irwin to Nick Grimm, Ringle.

Sir Mercedes Aaltje De Kol, Eben T. Wescott to E. W. Groeler, Ft. Atkinson.

Sir Viola Korndyke De Kol, Wisconsin Live Stock Ass'n to Casper Zwickey, New Glarus.

Vale Terry De Kol Prince, F. H. Thomson & Son to August Doeringsfeld, Fennimore.

List for Week Ending July 27.

COWS.

CALIFORNIA.

Aafke 19th, Aaggie Starlight 2nd, Adelesia Wayne of Riverside, Frankie of Riverside, Manor Princess of Riverside, Miranda of Riverside, Riverside Josie, Riverside Korndyke Queen, Riverside Ramona, Ruda Princess 2nd, Ruda Princess of Riverside, Sultana Arcturas 2nd, Chas. D. Pierce to C. N. Whitmore Co., Ceres.

Eva of Riverside, Wakalona De Kol 2nd, Zwart 5th, Chas. D. Pierce to C. N. Whitmore, Ceres.

Heather Belle De Kol, Est. Ozro Mitchell to R. F. Guerin, Visalia.

Minnehaha Netherland, Est. Ozro Mitchell to R. F. Guerin, Visalia.

CONNECTICUT.

De Kol Orpha Artis, Fanny De Kol Keyes Artis, Rosa May De Kol 2nd, E. A. Powell to R. E. Buell, Andover.

GUATEMALA.

Brookside Daisy Clothilde, Brookside Zathel Artis, Brookside Tula Pledge, Moneta Pietertje Burke, Stevens Bros.-Hastings Co. to Manuel Edmundo Lobos, Chiquimula.

ILLINOIS.

Abbekerk Colantha De Kol, John S. Cook to John H. Diehl, Effingham.

Carrie Mechthilde Clyde, John S. Cook to John H. Diehl, Effingham.

Francelia De Kol, Wm. Everson to Chas. Maynard, Hampshire.

Zeffie B. 2nd, W. E. Evans to W. S. Libby, Hebron.

Zoldusky Ormsby, John D. Irwin to W. E. Angle, Dakota.

INDIANA.

Paladin Pauline Vale, W. A. Matteson to Nonweiler & Son, Boonville.

IOWA.

Amanda De Kol Twisk, Arkel Netherland, Etta Henry Netherland, August Winter to Reynold Klay, Rock Valley.

Alice B. De Kol, Aunt Abbie Koningen Spofford, Eva Elmira De Kol, Evelyn Nesbit Koningen Spofford, Grace Koningen Spofford, Jessie Koningen Spofford, Johanna Koningen Spofford, Kittie Brownell Koningen, Ora Koningen Spofford, Rowena De Kol Koningen, Ruby Koningen Spofford, Sadie Koningen Spofford, Zipsey Koningen Spofford, Chas. H. Throop to McKay Brothers, Buckingham.

Daisy Pietertje Ormsby Mercedes, John B. Irwin to H. B. Young, Buffalo Center.

Meta Arkel Henry, August Winter to Joe van Westerhuyzen, Rock Valley.

KANSAS.

Aaggie Dorinda Netherland, M. S. Babcock to Walter Pleasant, Ottawa.

MASSACHUSETTS.

Chub Lill, D. L. Fay to E. W. Coombs, Colrain.

Cora Pietertje Hengerveld, H. A. Moyer to J. F. Ray, Franklin.

Edith Grace Paul Beets, H. A. Moyer to J. F. Ray, Franklin.

Mercedes Clothilde De Kol Queen, Horace L. Bronson to R. W. Seymour, Bryantville.

MICHIGAN.

Fanny May Pietertje, Est. Calvin Howard to Mrs. Calvin Howard, Bancroft.

Fly Bess, Est. Calvin Howard to Mrs. Calvin Howard, Bancraft.

Howard Beauty, Est. Calvin Howard to E. Collier, Fowlerville.

Maud Pietertje Queen, Est. Calvin Howard to Floyd Smith, Fowlerville.

Onida of Winona 2nd, Est. Calvin Howard to E. Collier, Fowlerville.

Onida of Winona 3rd, Est. Calvin Howard to L. B. Boyd, Byron.

Queen of Royalton 2nd, W. H. Standish to D. Owen Taft, Oak Grove.

MINNESOTA.

Brooklands Daisy Hartog, Brooklands Dona Hengerveld, Brooklands Hilda Beauty, Brooklands Maud Hengerved De Kol, Brooklands Pauline Hengerveld, Brooklands Queen Jessie, Princess Amber Hartog De Kol, Geo. W. Sanborn to W. F. Schilling, Northfield.

Netherland Ononis Mechtilde 2nd, Princess Pietertje 3rd, Rhoda Parthenea's Jewel 2nd, Shadeland Ekster, J. W. Cooley to R. C. Blackmer, Albert Lea.

Jolie Cornucopia Pauline, John B. Irwin to Gust Johnson, Virginia.

Little Spot Aaggie 2d's Pauline, John B. Irwin to Gust Johnson, Virginia.

Pet Pauline De Kol Nudine, John B. Irwin to L. Johannessolm, Beltrami.

Pomona Cornucopia Pauline, John B. Irwin to A. B. Doughty, Milaca.

NEW JERSEY.

Jasamine Beets, H. A. Moyer to A. A. Cortelyou, Somerville.

NEBRASKA.

Dora Ricke Priscilla, G. T. Junkin to H. C. Glissman, Omaha.

NEW YORK.

Aaggie Dairy Maid Beets, Doralice Beets, Hosea Klah Beets, H. W. S. Knox to C. W. Shields, Potsdam.

Aaggie Pietertje Pauline, Johanna De Kol Wit 2nd, Netherland De Kol Burke Brimsma, H. A. Moyer to Quentin McAdam, Utica.

Anna Clothilde Pietertje, Mabel De Kol Perfection Neta, Maplecroft Pietertje De Kol, E. J. Tefft to H. G. Whitney, Ilion.

Ardena Netherland Artis De Kol, De Kol Artis Clothilde Queen, Tietje Queen De Kol, H. B. Nottingham to Wing R. Smith, Syracuse.

Belle of New Woodstock, Madaline Pietertje 2nd, Mercedes Clothilde Lucy, Stevens Bros.-Hastings Co. to B. G. Van Alstine, Canajoharie.

Bessie De Kol Giralda, De Kol Admiral Pauline Beauty, Eloise De Kol Nephele, N. F. Sholes to J. T. Howell & Son, Howells.

Cassie Netherland Jewel, De Kol Artis Clothilde, De Kol Clothilde Imperial Maid, Jessie Inka Tritomia, Meg Rouble Hartog, Mutual Ormsby De Kol, Princess Clothilde Pietertje, Stevens Bros.-Hastings Co. to Whittier State School, Whittier.

Daisy Sunland Canary, De Kol Maplecroft Canary, Shadeland Lily Paul Brightest, John B. Taylor to Henry Stevens & Son, Lacona.

De Kol Sprig Hengerveld, De Kol Sprig Lotta, Lotta Sprig, Lotta Von Etten De Kol, Harvey Conner to Davis Bros., Clifford.

Edith Veeman De Kol, Lady Pietertje Witkop 2d's Pride, Nina Calamity De Kol, Pearl Mercedes De Kol, Valley Farm Gretchen, Stevens Bros.-Hastings Co. to Chas. L. Jessup, Florida.

Jewel Hengerveld De Kol, Netherland Inka De Kol Bernice, Salzell 2d's De Kol, The New Queen De Kol, Tromp of Lackawanna, Geo. B. Isham to Horace L. Bronson, Cortland.

Maud Mooie Clothilde, Princess de Haan, Queen de Haan, S. N. Browning to George L. Pelsue, N. Stockholm.

Aaggie Mary Pietertje, A. R. Mills to F. Ham, Fillmore.

Annette Pietertje De Kol, W. W. Cleveland to Raymond Maxwell, Shushan.

Adriondac Korndyke Lady, H. Mason Knox to C. W. Shields, Potsdam.

Artis Burke Clothilde, Stevens Bros.-Hastings Co. to C. L. Updike, Seeley Creek.

Bergsma, Oliver D. Brainard to I. S. Allen, Hubbardsville.

Bessie Klondyke, W. W. Cleveland to John F. Campbell, Shushan.

Brookside Jessie Fobes, Stevens Bros.-Hastings Co. to C. S. Banks, New Berlin.

Butter Boy Butter Cup De Kol Beets, H. A. Moyer to H. C. Swartout, Hartwick Seminary.

Butter Boy De Kol Kittie, Geo. A. Coe to W. H. Derby, S. Hammond.

Canary Inka Vale, W. A. Matteson to Walsh Bros., Babcock Hill.

Cedar Lawn Clothilde De Kol, J. C. Gerow to Theo. de Laporte, Rhinebeck.

Daisy Burke De Kol Beets, H. A. Moyer to C. VanWagner, Syracuse.

Dairy Maid Beryl, Stevens Bros.-Hastings Co. to D. J. Hollis, Lacona.

De Kol Burke Imperial Duchess, Stevens Bros.-Hastings Co. to J. J. Larabee, Demster.

De Kol Luna, Franklin & Ackley to J. T. Howell & Son, Howells.

De Kol Signet Pauline, W. B. Gates to Fitch Waterman, New Berlin.

De Vries De Kol Hengerveld, Stevens Bros.-Hastings Co. to Henry Stevens & Son, Lacona.

Dora De Kol De Jong, H. P. Austin to Chas. Austin, Buskirks Bridge.

Durkje Pietertje Hartog, Madison Elmore to Henry Stevens & Son, Lacona.

Edith Prescott Aaggie De Kol, H. A. Moyer to Geo. W. Sanborn, Utica.

Elmwood Empress De Kol, H. W. S. Knox to Henry Douglass, Pierrepont.

Evalena Paul Brightest, John B. Taylor to R. P. Kutschbach, Sherburne.

Georgiana of Elmwood, E. A. Powell to Wm. Burns, Sprakers.

Hadria Mercedes De Kol, Franklin & Ackley to J. T. Howell & Son, Howells.

Hannah De Kol 2nd, G. Maurice Greene to Stevens Bros.-Hastings Co., Liverpool.

Hengerveld De Kol Johanna, E. L. Buell & Son to E. L. Buell, New Woodstock.

Hillside Pontiac Gem, Stevens Bros.-Hastings Co. to Otto L. Ives, Guilford.

Inka Duchess Beauty Star, Geo. T. McNeil to Frank Ronas, Philadelphia.

Inka Pietertje Beets Johanna, E. L. Buell & Son to E. L. Buell, New Woodstock.

Jannek Belle De Kol, Stevens Bros.-Hastings Co. to J. H. Ellis, Avon.

Jessie Pietertje De Kol 2d, T. Shelton to N. F. Sholes, Earlville.

Korndyke Beauty Theia, Stevens Bros.-Hastings Co. to F. W. Scott, Granville.

Lady Vernon Mechthilde, Horace L. Bronson to F. E. Price, Cortland.

Lilith Woodland Grindetia, H. A. Moyer to W. L. Terry, Walton.

Lilly Belle Walker, H. A. Moyer to W. W. Cornwall, So. Wales.

Lorna Annette De Kol, W. W. Cleveland to C. P. Hatch, Cambridge.

Lucy Alexander De Kal, N. F. Sholes to A. F. Melvin, and from A. F. Melvin to H. H. Wickwire, Hubbardsville.

Mangiene of Elmwood, E. A. Powell to A. L. Mullennix, New Paltz.

Manor De Kol Kate, H. A. Moyer to Geo. W. Sanborn, Utica.

Minnetka's Genevieve, Jas. H. Throop to Clare Gibbs, Norwich.

Maplecroft De Kol Goudgeld, E. J. Tefft to F. A. Miller, Randallsville.

Maplecroft De Kol Perfection Maid, Stevens Bros.-Hastings Co. to Davis Bros., Clifford.

Mechthilde Pontiac Dione, H. A. Medlong to Herbert L. May, Oswego.

Netherland Clothilde Butter Girl, Geo. A. Coe to W. H. Derby, South Hammond.

Netherland Witkop De Kol, Geo. E. Howell to J. T. Howell & Son, Howels.

Ophelia Pietertje, H. A. Moyer to J. A. Stanton, New Woodstock.

Orpha De Kol, J. T. Howell & Son to Geo. E. Howell, Howells.

Padonia De Kol Burke, J. C. Gerow to Theo. de Laporte, Rhinebeck.

Pauline Netherland De Kol Wayne, Emerson Day to Henry Stevens & Son, Lacona.

Pearl Nephele Posch, Evan Evans to C. F. Corey, Pennellville.

Pietertje Perfection Royal De Kol, T. Shelton to N. F. Sholes, Earlville.

Pleasant Valley Empress, H. W. S. Knox to G. E. Howord, Pierrepoint.

Pontiac Jewel, Stevens Bros.-Hastings Co. to Geo. F. Carter, Syracuse.

Roella Wayne Shaw, George W. Henry to Daniel G. Cooley, Montgomery.

Roxie Johanna Korndyke, Madison Elmore to Henry Stevens & Son, Lacona.

Second Lass of Oneida, Est. J. B. Tuckerman to Wallan Starr, Richfield Springs.

Star Lilith Phebe Belle, E. A. Powell to William Burns, Sprakers.

Susie Josephine, W. H. Grenell to H. H. Waite, Adams.

Susie Pietertje 2nd, H. W. S. Knox to G. E. Howard, Pierrepont.

Tehee Artis De Kol, H. A. Moyer to T. A. Mitchell, Weedsport.

Tekstra Vale, W. A. Matteson to Walsh Bros., Babcock Hill.

Waukasha De Kol Beauty, T. D. Morley to C. F. Hunt, Manlius.

OHIO.

Anna A. of Prague 2nd, Bertjusca Rauwerd Count De Kol Lady Pauline, Rauwerd Count De Kol Lady Pauline, Rauwerd Countess De Kol Maid, T. D. Phelon to Floyd M. Pelton, LaGrange.

Bess Lonig Pauline, Inex Mahomet 5th, Pleiades Colantha, W. C. Smith to W. G. Wilkinson, South Brooklyn.

Concordia De Kol Clothilde, Hines & Haskell to Esther A. Horr, Wellington.

Duchess of Springhill, Hines & Haskell to Esther A. Horr, Wellington.

Gerster Lill 2nd, Anson Hyde to Esther A. Horr, Wellington.

Kate B. Pietertje, Stevens Bros.-Hastings Co. to M. Mathews, Cincinnatus.

Robertine Tritomia De Kol, Stevens Bros.-Hastings Co. to M. Mathews, Cincinnatus.

Roxie De Vries Colantha, McCullough Bros. to John J. Weir, Westerville.

Sidney, Anson Hyde to Esther A. Horr, Wellington.

Tehee Mercedes, H. A. Moyer to E. S. Wertz, Wooster.

Zelka De Vries, McCulough Bros. to John J. Weir, Westerville.

ONTARIO.

Belle of Whittaker Sadie Vale, Darkest Malta De Kol, Darkest Tolon, Excelsior Lady De Kol 2nd, Excelsior Lady De Kol 3d's Violet, Ina Aaggie Ideal, Ina Tritomia 2d's Butter Girl, Keepsake Goldie Anticipation, Malta Pietertje 2nd, Netherland Mercedes Houwtje, Sadie Vale Peerless, Tolon Pontiac Pietertje, D. Owen Taft to H. E. George, Crampton.

PENNSYLVANIA.

Cobwebs, Patty Twisk, Rik Friesland Pietertje, Horace L. Bronson to Wm. J. Bogert, Cresco.

Dingle Ramoua, H. A. Moyer to Chas. S. Black, Pittsburgh.

QUEBEC.

Carlotta Netherland De Kol, H. A. Moyer to P. J. Salley, Lachine Rapids.

Ruby Burke De Kol 2nd, H. A. Moyer to P. J. Salley, Lachine Rapids.

SOUTH DAKOTA.

Primus De Jong Soldene, Henry C. Glissman to J. V. White, Mitchell.

VERMONT.

Amarilla Goldie Queen Duchess, Stevens Bros.-Hastings Co. to F. M. Merrill, New Haven.

Belle Hengerveld Burke De Kol, W. M. Varney to Varney Bros., Bristol.

Ethel Alexander 5th's Cornucopia, A. R. Marsh to C. E. Weeden, Rockingham.

Ethel Clothilde Cornucopia, A. R. Marsh to Jerry Cain, Simonsville.

Eva Clothilde De Kol, G. H. & F. L. Stevens to F. M. Merrill, New Haven.

Jessie Burke Tritomia, H. A. Moyer to H. C. Guild, Rupert.

Jolie Johanna Clothilde De Kol, Stevens Bros.-Hastings Co. to F. M. Merrill, New Haven.

Inka Hartog Cornucopia, A. R. Marsh to Jerry Cain, Simonsville.

Lamb De Kol, Morace L. Bronson to E. E. Honsinger, Alburg.

Maud Netherland Twisk Cornucopia, A. R. Marsh to C. E. Weeden, Rockingham.

WISCONSIN.

Beauty De Kol Bess, Black Beauty De Vries 2nd, Daisy Pietertje De Kol Johanna, De Kol Inka De Kol, Fairview Kaan Marie Mechthilde, Ferndale Inka 2d's De Kol, Little Spot Aaggie 2nd, Madrigal Abbekerk, Parthenea Doede, Virgo Canary, John B. Irwin to Nick Grimm, Ringle.

Bessie Bell Pauline, Daisy Bele Damonte, Daisy Nell De Kol, Lady May Rosabelle, Marguerite De Kol 2nd, Netherland Posch De Kol, C. F. Corey to W. R. Gates, Fort Atkinson.

Copia Pledge De Kol, Princess Johanna De Kol Brabant 2nd, Winana Clothilde Beets, H. A. Moyer to L. G. Legler, Juda.

Fides Addie Lou, Flora May Schillaard, Olliecantgo, Quoque Annette, O. D. Brainard to W. R. Gates, Ft. Atkinson.

Alderley Black Beauty 2nd, Albert Will to Robert Last, Watertown.

Pearl Soldene, William Wood to William G. Baird, Waukesha.

Spottie Soldene, William Wood to William G. Baird, Waukesha.

Tritonia De Kol Burke, Albert Will to Robert Last, Watertown.

BULLS.

CALIFORNIA.

Del Monte Netherland, Estate of Ozro Mitchell to Walter Mitchell, Visalia.

Prince Soko De Kol, Estate of Ozro Mitchell to E. C. Jones, Visalia.

Visalia Ben Lomond, Estate of Ozro Mitchell to Arthur G. Mitchell, Visalia.

COLORADO.

Kate Spray 5th's Bonheur Lad, J. M. Kelsay to M. M. Sinton, Col. Springs.

CONNECTICUT.

Sir Pietertje De Kol Wayne, Henry Lee to James Miller, Danbury.

ILLINOIS.

Bower Pauline Clyde, W. L. Moore to M. Roudybush, Greenville.

De Kol Pauline Rose Leaf, W. L. Moore to Carr McCaslin, Greenville.

Sir Pietertje Johanna De Kol, A. J. Daughterity to Christ Leman, Metamore.

Sir Royal Rose Leaf, W. L. Moore to Carr McCaslin, Greenville.

MASSACHUSETTS

Johan Netherland De Kol, John B. Marcau to Chas. Robinson, Barre Plains.

Oakland De Kol Artis, M. T. Carrigan to Geo. Cummings, N. Sudbury.

Sir Weetamo Lincoln, J. H. D. Whitcomb to Harlan Robbins, and from Harlan Robbins to Town of Townsend, Townsend.

Woodside Amanatis De Kol, John B. Marcou to R. M. Burden, Boston.

MICHIGAN.

Prince Pontiac De Kol, Fred J. Schroeder to J. Schoenheit, Saginaw.

Ricke Sir Jolie Johanna, L. E. Connell to Fred J. Ingalls, Morenci.

Victoria Sir De Kol Huntress, Will Gallup to R. A. Osborn, Hudson.

MINNESOTA.

Artis Heilo of Clark's Grove, P. Peterson to Ben K. Benson, Blooming Prairie.

Sir Gewina Bess, J. W. Bollenbach to Oscar Bonde, Nerstrand.

MISSOURI.

Sir Skylark Lad, M. E. Moore to H. H. Koenig, Wentzville.

NEBRASKA.

Sharon Dora Gerben De Kol, E. C. Gwinner to Henry C. Glissmann, and from Henry C. Glissmann to Asylum for Insane, Hastings.

NEW JERSEY.

Edgewood Count, A. . Cortelyou to Jacob Todd, Jr., Millstone.

Fricka Paul Burke, T. A. Mitchell to Baron de Hirsch Ag. School, Woodbine.

Prince Kookee De Kol, A. S. Baldwin to J. A. Blair, Woodcliff.

NEW YORK.

Aaggie Grace Hartog Butter King, H. L. Low to Ira Tuthill, Wallkill.

Aaggie Grace Paul, H. L. Low to Frank Du Bois, Wallkill.

Aaggie Pontiac Pietertje Clothilde, P. C. Hoag to Caddy Jennings, Burnt Hills.

Abijah De Kol Burke Spofford, James H. Throop to B. W. Coles, Fulton.

Baron Karl De Kol, Henry Lee to F. W. Storm, Brewster.

Beauty Artis Clothilde De Kol, E. W. Ecker to Johnson Bros., Jamestown.

Cloverlands Pietertje Wayne, E. M. West to H. J. & J. D. Keyworth, Ft. Edward.

Cloverlands Tryntje King, E. M. West to Adley J. Reynolds, Greenwich.

Count De Kol Bon, P. C. Hoag to S. Van Ness, Chatham Center.

De Huska Boy, Frank S. McGregor to Dan Perry, Hammond.

De Kol Paul Concordia King, M. S. Nye to F. F. Pratt, Little York.

Denton Pietertje Colantha, D. J. Miller to A. R. Stickle, Red Hook.

De Witt Pontiac Clothilde Romulus, P. C. Hoag to Adam Van Vronkin, Alplaus.

Earl Beryl Terpstra, V. B. Valkenburgh to Henry Stevens & Son, Lacona.

Hilside Florence Arizaba, J. N. Conyngham to G. Fowler, Binghamton.

Hyperion Duke, Clark Bell to Bolt & Huey, Watkins.

King Mercedes Netherland, Peter A. Cook to H. C. Miller, Canajoharie.

Mark Clothilde De Kol, K. J. Hathaway to Fred Andrews, Otsego.

Mutual Urmason Chas. K. Record to B. R. Hunt, Canastota.

Ormsby Artis, E. L. Talbot to Freeman C. Wilson, Masonville.

Paul Kekke De Kol, F. E. Johnson to J. Jaquith, Morristown.

Paul Woodcrest De Kol, George Sloane to John T. Stephenson, Bethel.

Pietertje Cornucopia, Olvin C. Du Bois to Joseph E. Hasbrouck, Jr., Modina.

Pontiac Romulus, P. C. Hoag to Charles Horstman, Scotia.

Posch Netherland De Kol, John Arfmann to D. H. Clements, Liberty.

Prince Artis Topsy, P. C. Hoag to Percy Schermerhoon, Alplaus.

Prince Corncopia Pauline Count, Frank A. Pangburn to Dan O'Brien, Altmar.

Prince Pauline De Kol De Witt, P. C. Hoag to C. B. Howley, Half Moon.

Sir Ben De Kol Butter Boy Clark, B. W. Conley to W. H. Clark, Cohocton.

Sir Beryl Hartog De Kol, V. B. Van Valkenburgh to A. W. Bame & Bro., Castleton.

Sir Clintonia York, F. W. Conrade to Arthur, York, Andover.

Sir Korndyke Butter Boy, Rivenburgh Bros. to J. E. Huse, Evans Mills.

Small Hopes De Kol King, H. W. Denison to S. D. Dye, Edmeston.

South Valley Mercedes, B. H. Wheeler to Clarence Y. Wilkins, Homer.

Thorla Cornucopia Lad, T. A. Page to Frank Briggs, Edmeston.

Toitilla Mechthilde De Kol, C. F. Davis to Owen Duffy, Wellsville.

Tryntje Prince, E. M. West to F. E. Bigelow, Whallonsburg.

Twiskie Pietertje, H. Langworthy to J. W. Ball, Exeter.

Warwick Artis De Kol, Edward B. Sanford to Chas. J. Hallock, Washingtonville.

OHIO.

Colonel Pepper Bonheur, W. B. Smith & Son to E. E. Russell & Son, Walshfield.

Count Johnson Littia, Esther A. Horr to John Dudley, Oberlin.

Cryles Count De Kol, T. D. Phelon to John Chapman, Huntington.

Drussa Pride of Riverside, Y. B. Smith & Son to Derrer Bros., Camp Chase.

Johanna De Colantha Lad, W. B. Smith & Son to Derrer Bros., Camp Chase.

Johanna Nudine Paul, H. A. Gladding to N. F. Vrooman, Orwell.

Judge Bigger, A. G. Byers to Ohio I. O. O. F. Homes, Springfield.

Mercedes Mutual Pauline De Kol, F. W. Scott to Albert Warstler, Justus.

Paul Beets Walker, H. A. Moyer to Knapp & Pierce, E. Claridon.

Prince Bawn Clothilde 2d, Byron Brink to C. Hochstetler, Fayette.

Spring Brook Count, B. N. Millen to G. W. Jewett, Powell.

Spring Brook Robert, B. N. Millen to John Buchecker, New Waterford, Victorine Paul Pledge, F. A. Branch to G. A. Manning, Mallett Creek.

PENNSYLVANIA.

De Kol King Zalia, William L. Alsora to Zach A. Brace, Waterford.

Gold King De Kol 2d, Andrew Swartz to Grant Templeton, Transfer.

Heeringa Johanna Buckeye Boy, James G. Nixon to Robert C. Nixon, Center Roads.

Sir Butter Boy De Kol 2d, W. E. Matteson to Harry H. Trumbauer Quakerstown.

Sir Hengerveld of Lehigh, O. S. Grim to Peter Ruch, Orefield.

VERMONT.

Nero Clothilde Pietertje, S. Everett Harwood to W. C. Mason, Pawlet.

Prince Korndyke Manor De Kol, Lawrence L. Grow to T. R. Waugh, St. Albans.

Prince Pietertje Hengerveld, S. Everett Harwood to Y. C. Mason, Pawlet.

Romford Breese De Kol, Lester F. Harvey to Richard E. Dodge, Washington.

Sir Ann Alexander Echo, M. L. Thomas to A. H. Crowninshield, Jamaica.

WISCONSIN.

Aaltje Salo Freda Prince De Kol, W. S. Moscrip to Naber Farm Co., Cecil.

Birchdale De Natsey, W. F. Krippner to Swan Johnson, Barron.

Coin Hengerveld Quoque, H. H. Wickwire to I. L. Curtis, Wyocena.

Cornucopia Pietertje Sir De Kol, M. S. Nye to C. Beveridge, Lake Mills.

Duke Korndyke De Kol, A. L. Williams to John Roth, Elroy.

Egotist Lad, W. B. Smith & Son to K. K. Hagestad, Ettrick.

Galaxy Burke De Kol, A. L. Williams to A. C. Harsh, Chilton.

Grilla Echo Billy Aaggie De Kol 2d, F. F. Hartwich to F. Coldren, Juda.

Hengerveld Pontiac Pauline, Frank Murray to Wm. Everson, Lake Mills.

Jack De Kol Schultz, E. L. Benedict to F. Kemerer, and from F. Kemerer to F. E. Guymp, Beloit.

Jacob Dido Johanna, Chas. Vander Schaaf to Henry Berendes, Norwalk.

Jacob Pearl Johanna, Chas. Vander Schaaf to Fred Groger, Norwalk.

Johanna Mercedes Lad, J. J. Sheehan to F. P. Welch, Janesville.

Katie Jewel Johanna Boy 2d, W. J. Williams to A. L. Williams, and from A. L. Williams to A. L. Sweet, Warren.

Medford Gem Rigtje De Kol, M. T. Allen to Chas. Schmeiser, Medford.

Petertje Henry, J. H. Theiler to Ed Zum Brunnen, Monroe.

Sir Pauline Korndyke, Frank Murray to Yilliam Everson, Lake Mills.

Urica De Kol Von Count, T. H. Jackson to W. G. Roderick, Monroe.

Valencia Paul De Kol 2d, Julius Hofmaister to Henry Klassy, Juda.

List for Week Ending August 3.

COWS.

CONNECTICUT.

Manor De Kol Madura, John B. Marcou to R. G. Waterous, Willimantic.

ILLINOIS.

Diotime Pauline 2nd, Ella Bella Clyde De Kol 2nd, Moore Sabina Beechwood 2nd, W. L. Moore to Carr McCaslin, Greenville.

Blanche Lyons 2d, Esther A. Horr to Arthur Ware, Butler.

Fyke Piebe Mechilde, W. A. Parsons to Lewis A. Kimball, Hebron.

Jeltje Pietertje De Kol, W. A. Parsons to L. A. Kimball, Hebron.

Kasantrie Sprague, H. R. Phelps to Frank Sprague, Lockport.

May Rector 3d's Posch, A. J. Daugherty to Christ Leman, Metamora.

Peerless Clothilde Netherland, W. C. Lee to Sam'l Decosterd, Highland.

Ruby Goodro De Kol 2nd, F. G. Johnston to J. W. Osborn, Butler.

Waldorf Jewel Pauline De Kol, Arthur Ware to Wm. Roberston, Butler.

White Kasantrie, H. R. Phelps to Frank Sprague, Lockport.

INDIANA.

Beryl Yayne Sadie Vale, R. L. Moffit to O. A. Stubbs, Lewisville.

Kiatta Wayne De Kol Countess, Wm. O. Jackson to T. H. Jackson, South Bend.

Nina Von Countess, T. H. Jackson to Martin T. Kreuger, Michigan City.

Pauline Mutual Friend Von Countess, T. H. Jackson to Martin T. Kreuger, Michigan City.

IOWA.

Carlotta Tidy Netherland, E. C. Gwinner to Henry C. Glissmann, and from H. C. Glissmann to G. T. Jenkin, Dexter.

Ladoga Queen De Kol Beryl, I. S. Allen to McKay Brothers, Buckingham.

Mittie 2d's Marie, J. H. Coolidge & Son to H. L. Madison, Burlington.

Mittie 2d's Mary, J. H. Coolidge & Son to H. L. Madison, Burlington.

Quoque Senillaard Eva, I. S. Allen to McKay Brothers, Buckingham.

Veturia Xariffa, Geo. Eichacker to Wm. Clute, Earlvile.

Hezeltine Mechthilde Johanna, L. G. Legler to J. Yoshida, Sapporo.

JAPAN.

KANSAS.

Lillian Josephine, O. Martinson to F. L. Holford, Topeka.

MAINE.

Lady May Hengerveld De Kol, Edward Jordan to E. B. Melvin, Corinna.

MASSACHUSETTS.

Alonica, Jane De Kol Manor Beets, Oala 2nd, John B. Marcou to A. W. Wescott, Grafton.

Alsama Beauty 2nd, Balsam Mutual Pauline, Beryl Belle Hengerveld De Kol, John B. Marcou to D. A. Howe, Worcester.

Alsama Mutual Pauline, Alvera Mutual Pauline, Cote d'Or Abania Pauline, Manor Lilith De Kol, John B. Marcou to Northampton St. Hospital, Northampton.

Coral Witkop De aKol 5th, Esmarald Queen Mercedes, Mollie Clothilde Soldene, Virginia Glimmer of the Hill, M. T. Carrigan to E. D. Taylor, Methuen.

Ellice Paul, Ellice Paul 3rd, Peggy from Paris, Geo. C. Clark to M. T. Carrigan, Concord.

Nellie Pietertje De Kol Tirania, Pauline De Kol Aaggie Tirania, Trilby Aaggie Pietert-

je, Alger Bros. to Elmer E. Howard, W. Bridgewater.

Aaggie Grace Butter Boy, John B. Marcou to Arthur Perrin, Southville.

Alsama 2nd, John B. Marcou to M. T. Carrigan , Concord.

Alvera 2nd, John B. Marcou to E. G. Richards, Paxton.

Beryl Mutual Wayne De Kol, John B. Marcou to Arthur Perrin, Southville.

Beryl Wayne De Kol Hengerveld, John B. Marcou to Arthur Perrin, Southville.

Bryar Beauty, M. T. Carrigan to Medfield Insane Asylum, Harding.

Clothilde Wayne De Kol Pride, Stevens Bros.-Hastings Co. to Est. E. K. Ray, Franklin.

Colson Clover De Kol Yayne, T. A. Mitchell to H. S. Cheney, Southbridge.

Cote d'Or Albania 2nd, John B. Marcou to John aPrker, Dudley.

Crawford Princess 2nd, M. T. Carrigan to Medfield Insane Asylum, Harding.

Dora 2nd, John B. Marcou to J .C. McInnis, Worcester.

Ellice Paul 3d's De Kol, Geo. C. Clark to J. M. S. Leach, Sunderland.

Manor Princess De Kol, John B. Marcou to T. J. Bowlker, Boston.

Margaret Lincoln 2nd's De Kol 2nd, D. H. Goodell to J. S. Graves, Haydenville.

Mutual Pietertje De Kol Mechthilde, John B. Marcou to A. T. Barrows, Hathorne.

Nubian Fairfax of Greene Farm, Gertrude W. Byam to M. T. Carrigan, Concord.

Oala Mutual Pauline, John B. Marcou to F. P. Knowles, Auburn.

Pauline Beryl Belle De Kol, John B. Marcou to T. J. Bowlker, Boston.

Pledge De Kol 4th, John B. Marcou to A. H. W. Stimson, Grafton.

Pontiac Grilla, John B. Marcou to F. P. Knowles, Auburn.

Van Friesland Lady Canary Mercedes, John B. Marcou to Arthur Perrin, Southville.

Yinana Pietertje De Kol Paul, J. B. Marcou to B. W. Potter & Son, Rutland.

MICHIGAN.

Bessie Wright Mercedes, Ernest Wright to J. S. Childs, and from J. S. Childs to H. S. Day, Willis.

Canary Colantha Lady, F. W. Smith to F. W. Savage, Belleville.

Minnie May Abbekerk, Edgar Collier to James Roache, Pinckney.

Nellie Alban De Kol, J. S. Childs to H. S. Day, Willis.

Oceola Mechthilde, Geo. L. Weller to Mark B. Curdy, Howell.

Oceola Twisk Mechthilde, Geo. L. Weller to Mark B. Curdy, Howell.

Pietertje Pauline De Kol Colantha, E. Stone & Son to Buth Bros., Grand Rapids.

Roosje Marie De Kol, E. Stone & Son to Buth Bros., Grand Rapids.

Tina Boon Clothilde, J. A. Rumsey to H. A. Cornell, Howell.

MINNESOTA.

Aaggie Symen, De Kol Paul Boon, Netherland De Kol Queen 2nd, Symen Beauty 2nd, Zehra De Kol, John Many to W. F. Schilling, Northfield.

Alma Hartog, Alma Wayne De Kol, Hazel Wayne De Kol, Hijlaard Wayne De Kol, Zolettie De Kol, Freeborn Bros. to R. C. Blackmer, Albert Lea.

Daughter April Hartog 2nd, Netherland De Kol Yayne 2nd, Symen De Kol 2nd, Est. John Selbach to Y. F. Schilling, Northfield.

MISSOURI.

Lena Violeta, M. E. Moore to A. W. Dawe, Linneus.

NEW HAMPSHIRE.

Manor De Kol Lady Burke 3d, Stevens Bros.-Hastings Co. to J. W. Prentiss, Walpole.

Pauline Alexander Lieuwkje, B. K. Graves to John R. Lyster, Littleton.

Pauline De Kol Perfection, T. A. Mitchell to J. W. Prentiss, Jr., Yalpole.

Vinnie's Jewel Colantha 2nd, T. A. Mitchell to J. W. Prentiss, Jr., Walpole.

NEW JERSEY.

Lyntje's De Kol 3d's May, John B. Marcou to L. H. Rushton, Harrington Park.

Queen Signet De Kol 2nd, T. A. Mitchell to H. DeWitt Terhune, Belle Mead.

Sadie Johanna De Kol, A. S. Baldwin to John A. Blair, Woodcliff.

Viola De Kol Mechthilde, John B. Marcou to L. H. Rushton, Harrington Park.

NEW YORK.

Aaggie Manor Pietertje, Leah Aaggie Pietertje, Leah DeWitt Maid, Salina Clothilde De Witt, P. C. Hoag to W. Halpin, Pawling.

Aaggie Pietertje Clothilde, Azubah 2d's De Kol, Gelsche Maid 2nd, Mercedes De Kol Pietertje Lilith, P. C. Hoag to S. Van Ness, Chatham Center.

Anneletta De Kol, Daisy Lamb De Kol, Hazel Bobbet De Kol, F. L. Cook to G. A. Abbott, Cuyler.

Azubah Aaggie Grace Pietertje, Clothilde Grace De Kol De Yitt 2nd, Idske Pontiac De Kol, Meadow Lilly Veltra, P. C. Hoag to Wing R. Smith, Syracuse.

Beryl Wayne Johanna, Clementine Lass, Clothilde Yayne De Kol Pride, De Kol Pietertje Favorite Queen 2nd, Drucilla Pietertje Favorite, Hettie Belle, Kind De Kol 4th, Lady Clothilde Allex, Paula Netherland Aaggie, White Bess Clothilde De Vries, Geo. F. Carter to Stevens Bros.-Hastings Co., Liverpool.

Clementine Lass, Hettie Belle, Lady Clothilde Allex, Stevens Bros.-Hastings Co. to E. H. & A. J. Giddings, Adams.

Clothilde Grace De Kol De Witt, Clothilde Salina Oe Kol, De Witt Pauline De Kol, Lady Idske De Witt, Salina Clothilde Netherland, P. C. Hoag to Stevens Bros.-Hastings Co., Liverpool.

Coin Pietertje De Kol Trijntje, Lucy Hartog Pietertje, Princess Lucy Pietertje De Kol, Trijntje De Kol Clothilde, O. R. Cole to John L. Phelps, Solsville.

De Kol Pietertje Favorite Queen 2nd, Drucilla Pietertje Favorite, Kind De Kol 4th, White Bess Clothilde De Vries, Stevens Bros.-Hastings Co. to Whittier State School, Whittier.

Flora May Belle, Homestead Goldie Martha, Lena Susa De Kol, Quoque Bessie Susie, Quoque Molly Deen, O. D. Brainard to I. S. Allen, Hubbardsville.

Garthsy De Kol Beauty 2nd, Garthsy De Kol Beauty Yood 2nd, Garthsy De Kol Princess, A. A. Robbins to W. E. Matteson, Pierrepont Manor.

Lilla May Boon Pride, Mabel Pel 2d, Nephele Pride Jewel, Jas. A. Lee to Geo. W. Lamb, East Hamilton.

Nellie De Kol of the Maples, Rosabelle of the Maples, Sadie De Kol of the Maples, Ives & Jewel to Jomes T. Jewel, Mt. Upton.

Pauline Ben Jessie De Kol, Pauline Pietertje Hark, Princess Feldspar Echo, A. F. Swan to Charles Lindquist, Jamestown.

Aaggie Pauline Wayne De Kol 3rd, T. A. Mitchell to Quentin McAdam, Utica.

Alsama Neah De Kol, John Arfmann to S. Carpenter, Unionville.

Azubah Beryl Wayne, P. C. Hoag to Geo. Groot, Rexford Flats.

A & G De Kol Pauline, T. A. Mitchell to Henry Stevens & Son, Lacona.

Baby Boon Colthilde, Erwin M. Dann to O. J. Godfrey & Co., Pennellville.

Beryl Wayne Johanna, Stevens Bros.-Hastings Co. to F. R. Hazard, Syracuse.

Beauty De Kol Pauline Netherland, J. C. Godfrey to N. F. Sholes, Earlville.

Clelia 2nd, T. A. Mitchell to Williams Bros., Deerfield.

Cleone De Kol, Henry Lee to Jacob Brill, Poughquag.

Cleone Netherland De Kol, Henry Lee to John Merrick, Towners.

Clintonia 4th, B. W. Conley to George Alvord, Andover.

Colantha Akkrum 2nd, F. E. Stevens to M. W. Tefft, Greenwich.

Countess Segis, Freeborn Bros. to H. A. Moyer, Syracuse.

De Kol 2d's Pauline 3d's Jane, John B. Marcou to H. W. Underhill, Pericho.

De Kol Pontiac Beauty, P. C. Hoag to C. C. Brayman, Yesterlo.

Eathel 2nd's Netherland, Wm. Dann to C. F. Corey, Pennellville.

Fairmount Pietertje De Kol, John Arfmann to Elting DuBois, Pine Bush.

Gdindetia De Kol Boon, P. C. Hoag to Chas. Horstman, Scotia.

Hockster, B. H. Decker to D. G. Crowell, Wallkill.

Isma Allisma, B. H. Decker to D. G. Crowell, Wallkill.

Jessie Clothilde Beets, Frank C. Gillespie to P. C. Dugan, Albany.

Johanna C., Horace Lounsberry & Son to U. G. Russell, Nichols.

Laurelle, A. H. Shaw to Oliver C. DuBois, Modena.

Leona Netherland Spofford, P. C. Hoag to N. Houlihau, Waterford.

Lifretta Pauline De Kol, P. C. Hoag to A. B. Peck, Chatham Center.

Lifrette Pontiac Pauline De Kol, P. C. Hoag to Geo. Groot, Rexford Flats.

Lilith De Kol Pietertje, John Ramsdell to W. E. Lamb, Hubbardsville.

Lily Wilcox Clothilde De Kol, K. J. Hathaway to A. Hendrix, Otego.

Queen Madge Artis De Kol, John C. Godfrey to N. F. Sholes, Earlville.

Mary Merrilles Mechthilde, W. H. Decker to B. H. Decker, Wallkill.

Matilda Beets Johanna, Est. Emma C. Parker to A. W. Parker, Munnsville.

Molly Beryl, T. A. Mitchell to J. J. Larabee, Demster.

Mollie Pietertje De Kol Paul, John Fox to M. S. Nye, Preble.

Netherland Clothilde Leila, Rev. E. M. Rod to L. L. Grow, Ft. Jackson.

Netherland Pontiac Spofford, P. C. Hoag to Chas. Horstman, Scotia.

Nora Artis Brookside De Kol, T. A. Mitchell to H. A. Moyer, Syracuse.

Norma Pauline Hengerveld De Kol, Stevens Bros.-Hastings Co. to Henry Stevens & Son, Lacona.

Paula Netherland Aaggie, Stevens Bros.-Hastings Co. to Chas. Andrews, Camillus.

Queen Boon Clothilde, Erwin M. Dann to O. J. Godfrey & Co., Pennellville.

Riverview Glitka, T. A. Mitchell to Davis Bros., Clifford.

Rose Pauline De Kol, T. A. Mitchell to Otto L. Ives, Guilford.

Segie De Kol Korndyke Queen, John B. Marcou to John Arfmann, Middletown.

Twisk Pietertje Queen, Edson Williams to A. E. Woodmansee, Newark Valley.

Velstra De Kol Pietertje, P. C. Hoag to J. W. Lobdell, Westerlo.

Vena Signet De Kol, Nelson C. Kent to Henry Lee, Towners.

White Lilly Pauline, Clark Bell to Bolt & Huey, Watkins.

Winnie De Kol Pietertje, P. C. Hoag to E. J. Callen, Scotia.

OHIO.

Beauty Kekke Tailzac, Laurel Talizac, Netherland Girl Talizac, Norine Talizac, A. H. Matthews to F. P. Sutliff, Wellington.

Como Clothilde, Daisy Fisher, Dulcina 2d's Clothilde, Early Morning, Egotistic, Inspiration 4th, Johanna De Vries, Just A Little Mussed, Little Spray, Lois Clothilde, Mary Hilton 3rd, Mercedes Clothilde, Mercedes Clothilde 2nd, Mussed Up Some, Nancy De Kol Jelkje, Pana 3rd, Pana 3d's Johanna, Patsy De Vries, Polly Pepper, Popular 2d, Rosa Bonheur Dulcina, Rosa De Kol Bonheur, Sally De Vries, Sally De Vries 2nd, Sally Fisher, Sally Pepper, Spray Bonheur, Verbelle May Clothilde, Wait-A-Bit, Well Mussed, Wing Vergens 4th, You-Know-Pauline, W. B. Smith & Son to Derrer Bros., Camp Chase.

Gerda Hengerveld, Gerda Hengerveld 2nd, Gerster Maachen, Gerster Maachen 2nd, Geo. W. Manlove to Clarence E. Aronhalt, Coshocton.

Kittie Sonoma De Kol, Newbury Belle, Scotia's Orphan Girl, Stub Clyde De Kol, S. B. Oakes to F. G. Johnston, Columbus.

Bessie De Kol Maid, Frank Hurd to Wm. H. Hoffman, Phalanx.

Albion Queen Blanche, G. B. Roice to F. P. Sutliff, Wellington.

Buckeye Gerster Pauline, Esther A. Horr to John Dudley, Oberlin.

Colson Clover Wayne, T. A. Mitchell to J. S. Clifton, Alvordton.

De Vries Clyde Pietertje, F. G. Johnston & Co. to R. M. Roberts, South Charleston.

Jessie Warren 2nd, C. J. Sapp to Harper Filly, Cuyahoga Falls.

Lady Buckeye De Kol, Frank P. Sutliff to A. Lynn Bacon, Wellington.

Lady Winters 2nd, T. A. Mitchel to M. Mathews, Cincinnatus.

Miss Louise Middlemay, G. B. Roice to Frank P. Sutliff, Wellington.

Nidia De Kol, J. I. Wilber to A. N. Kickland, Chagrin Falls.

Norine Talizac 2d, J. I. Wilber to A. N. Kickland, Chagrin Falls.

Princess Winters De Kol, Esther A. Horr to John Dudley, Oberlin.

Twin Jessie De Kol, T. A. Mitchell to M. Mathews, Cincinnatus.

Zanca Wayne De Kol 2nd, T. A. Mitchell to E. S. Wertz, Wooster.

ONTARIO.

Galatia Echo De Kol, Jessie Hilda De Kol, Presscott De Kol, T. A. Mitchell to G. A. Gilroy, Glen Buell.

OREGON.

Hillside Beauty Mercedes, J. W. Jackson to Edward G. Goff, Forest Grove.

PENNSYLVANIA.

Copia Netherland De Kol, Lilith Pietertje De Kol Beryl, Voliska De Kol Lilith, E. D. Ellsworth to G. M. & S. S. Lyon, Wyalusing.

Bonanza Monk Johanna, J. D. Miller to E. W. Downton, Starrucca.

Netherland De Kol Lea, J. D. Miller to E. W. Downton, Starrucca.

VERMONT.

Anna Eliza Beauty, Hengerveld Aaggie Rachel, Milly Johanna Mechthilde De Kol, Princess Cornucopia De Kol 3rd, L. L. Grow to Dr. T. R. Waugh, St. Albans.

Johanna Concordia Pauline, Nadjy De Kol 2nd, Nethadia 2nd, John B. Marcou to Morrison Farm, Barre.

Aaggie Glenwood Netherland 2nd, Geo. H. Hinton to E. M. Bartlett, Island Pond.

Amanartis De Kol 2nd, John B. Marcou to C. H. Ferguson, Vergennes.

Beryl Wayne Eunice, F. L. Houghton to A. J. Mildreth, Brattleboro.

Drynoch Esther, Melvin Rice to Geo. C. Cary, St. Johnsbury.

Inara De Kol Pauline 2nd, John B. Marcou to C. H. Ferguson, Vergennes.

Irene's Aaggie Girl, Burt Lewis to Casper L. Leach, and from C. L. Leach to K. F. Hewes, So. Londonderry.

Irene Aaggie Harmon, Casper L. Leach to K. F. Hewes, So. Londonderry.

Lavinia Marion 2d's Beauty, C. A. Corliss to C. N. Barber, Barre.

Lavinia Twisk Parthenea, C. A. Corliss to A. D. Wright, Middlebury.

Marion Thyrsa of Montpelier, C. A. Corliss to A. D. Wright, Middlebury.

Susie Freerkje Lyons, C. A. Corliss to C. N. Barber, Barre.

VIRGINIA.

Ionia De Kol, Va. Polytechnic Institute to T. L. Ross, Elamsville.

WEST VIRGINIA.

Ruby Goodro 2nd, F. G. Johnston to J. F Mays, Alderson.

WISCONSIN.

Beryl Wayne Clothilde Maud, Irene De Kol Hilda Beryl Wayne, Irene Lass Beryl Wayne, Maud Clothilde Goudgeld, Queen Signet Beryl Wayne, Quoque Clothilde Beets Wayne, Quoque Moole Mary Beryl Wayne, Ruth Tekstra 3d's Beryl Wayne, I. S. Allen to W. R. Gates, Fort Atkinson.

Crissie Veeman De Kol, Idaline Veeman De Kol, Mercedes Veeman De Kol, Mona Veeman De Kol, Queen Veeman De Kol Pietertje, John M. Howard to Frank B. Fargo, Lake Mills.

Kittie Edler Clothilde Pet 3rd, Lilith Beauty Ingalls Lilith Coin Ingalls, Lilith Coin Ingalls Butter Cup, Lilith McGinty Ingalls, Lilith Susie Ingalls, Lilith Zerna Ingalls, A. G. Ingalls to Frank B. Fargo, Lake Mills.

Aaggie Echo Von Harlingen, O. E. Williams to Fred Pabst, Oconomowoc.

Daisy Inka Cornucopia, M. S. Nye to S. W. Faville, Lake Mills.

Derwent De Kol, J. J. Sheehan to W. C. Hugunin, Janesville.

Lucille Pietertje 2nd, T. A. Mitchell to L. G. Legler, Juda.

Pearl Piebe De Kol, F. B. Fargo to Edward G. Race, Omro.

Pietertje Longfield, Owen Mullen to T. J. Mullen, Watertown.

Silver Josephine Jewel, John Legler & Son to L. G. Legler, Juda.

Wisconsin Bess 4th, O. E. Williams to Fred Pabst, Oconomowoc.

BULLS.

CALIFORNIA.

Aralia Peer of Riverside, Chas. D. Pierce to Chas. Rule, Jenner.

COLORADO.

Hengerveld Sir Fobes, Paul Clyde Clay and Thilda Gerben Leda, McKay Brothers to A. A. Hunter, Walden.

ILLINOIS.

Careme Boss De Kol, J. C. Freitag to R E. Haeger, and from R. E. Haeger to Fred Powers, Nunda.

Hebron Duke, C. . Harrison to W. S. Libbey, Hebron.

Piebe Homestead of Home Farm, C. H. & W. B. Nevens to Jas. Z. Smith, Winnebago.

Sarcastic Clay, University of Ill. to John Lynch, Jr., Olney.

Sir Lonfield, Boelyn, R. E. Haeger to John Powers, Nunda.

Sir Solon De Kol, R. R. Turner to Robert E. Haeger, and from R. E. Haeger to W. F. Jones, Hebron.

IOWA.

Henry Empress Laddie, Peter Fick to August Winter, Boyden.

MAINE.

Lakeside Prince De Kol, D. H. Mudgett to E. C. Tripp, Ripley.

MARYLAND.

Neapolis Bonheur De Kol, Thomson Farms Co. to F. C. Welton, Cumberland.

MASSACHUSETTS.

Creamelle Mutual Friend, John B. Marcou to L. H. Hall, Brooks Station.

Johan Mercedes De Kol, John B. Marcou to J. L. Smith, Barre.

Prince Ybma Spofford 7th, E. H. Knapp & Son to Medfield Insane Asylum, Harding.

Wachusett Lyntie De Kol, John B. Marcou to J. M. Bissell, Springfield.

Woodside Segis, John B. Marcou to Jas. A. G. H. Barnes, West Sutton.

Woodside Korndyke Hengerveld, John B. Marcou to Francis Prescott, Grafton.

Woodside Nethadia De Kol, John B. Marcou to Geo. E. Morse, Hubbardston.

Woodside Segis, John B. Marcoub to Jos. A. Richardson, Worcester.

Zoe Onyx Lad, Medfield Insane Asylum to Henry W. Horton, Dighton.

MICHIGAN.

Montgomery Jupiter, James McCallum to Alfred Small, Montgomery.

MISSOURI.

Captain Ozark, Thos. J. Haines to D. J. Nichols, West Plains.

Gerda Ozark Chief, Thos. J. Haines to Geo. L. Sisson, West Plains.

Lota Gerben Lad, Larry Cooke to J. E. Roberts, Belckew.

NEW HAMPSHIRE.

Pietertje Hengerveld's Count De Kol A 8th, F. L. Houghton to S. H. Mann, and from S. H. Mann to R. T. Eastman, Littleton.

Pietertje Hengerveld Count De Kol A 9th, F. L. Houghton to S. H. Mann, Littleton.

NEW JERSEY.

King Fayne Segis, H. A. Moyer to A. A. Cortelyou, Somerville.

NEW YORK.

Beryl Wayne's Son No. 19, Count Fedora Cornucopia, Diona Sir De Kol, Mutual Paul De Kol Burke, Petunia Colantha Lad, Pleiades Tritomia Sir Korndyke and Sir Pauline Colantha Lad 2d, Geo. F. Carter to Stevens Bros.-Hastings Co., Liverpool.

Aaron Burr De Kol, W. C. Kendall to A. C. Burr, Etna.

Beauty Paul De Kol Hartog, Ernest I. White to A. L. Sherwood, Dewitt.

Beryl Wayne Impatience of Cedar Cliff, Herbert Barber to J. B. Brownley, Plattsburgh.

Beryl Wayne's Son, Geo. F. Carter to Stevens Bros.-Hastings Co., and from Stevens Bros.-Hastings Co. to F. R. Hazard, Syracuse.

Buster Pietertje Paul De Kol, J. O. Goble to D. V. Farley, Goshen.

Canary Mercedes Jacob, Irwin Langworthy to James Potter, Cassville.

Emperor Paul Clothilde, S. M. Chesebro to I. S. Wels, Perryville.

Friel Mollie Son, Chas. K. Record to H. C. Wood, Morrisville.

Frontier Artis, Frank W. Ames to Andrew F. Tiernan, Potsdam.

Hengerveld De Kol Butter Boy 2d, J. H. Comstock to Geo. G. Rasey, Ellicottville.

King Prilly Segis, H. A. Moyer to Cook Bros., Fort Plain.

Koningin Prince De Kol, David W. Kastner to E. M. Judson, Ogdensburg.

Lady Spofford Corona's Son, E. H. Knapp to E. H. Knapp & Son, Fabius.

Lord Everett De Kol, E. C. Brill to Albert W. White, Wappingers Falls.

Marilla Plum Prince, M. & L. Upham to H. H. Wickwire, Hubbardsville.

Mutual Friend Calamity De Kol, Johnson Bros. to J. E. Hasselkeese, Utica.

Namur Belle Artis De Kol, J. C. Latimer to H. G. Russell, Nichols.

Paul Pietertje Clothilde, Pietertje De Kol Rauwerd and Prince Segis Clothilde, W. Judson Smith to Wing R. Smith, Syracuse.

Sir Beets Dowager of Cedar Cliff, Sir Beets Hengerveld of Cedar Cliff and Sir Beets Netherland of Cedar Cliff, Herbert Barber to J. H. Moffit, Plattsburgh.

Paul De Kol Itaska, J. F. Gay to Horace L. Bronson, Cortland.

Peggy D. 2d's Dan, E. S. Robinson to Harvey L. Geer, Forestville.

Pietertje Hengerveld Segis, H. A. Moyer to H. C. Swartout, Hartwick Seminary.

Pietertje Ormsby Prince, N. F. Sholes to J. G. Horner Lamsons.

Prince Ybma Spofford 7th, E. H. Knapp to E. H. Knapp & Son, Fabius.

Pud De Kol, Murray Harvey to F. W. Bretsch, Lafargeville.

Sunland Albino Johanna Lad, Geo. T. McNeil to J. R. Schell, Theresa.

Susie Friend Artis, Chas. K. Record to John Owen Est., Boonville.

The Butter King, E. C. Brill to Theo. de Laporte, Rhinebeck.

Van Friesland De Kol Johanna Lad, Geo. T. McNeil to E. W. Slaughter, Crystal Run.

Wayne Aaggie Pietertje of Cedar Cliff, Herbert Barber to Chas. Wright, Plattsburgh.

Wynard of Long Meadows, Henry Lacy to Fred E. Walker, Putnam.

OHIO.

Albino Lass De Kol Prince 2d, F. A. McMahons to Thomson Farms Co., Toledo.

Aunola Nudine De Kol, J. A. Ward to S. J. Johnston, Sidney.

Bernardo Wayne Burke, Sam Biery to C. Earthope, Warren.

Neapolis Houwtje, Thomson Farms Co. to O. M. Boyer, Whitehouse.

Omega Houwtje De Kol, Thomson Farms Co. to Allen D. Demuth, Whitehouse.

Paul De Kol of Royalston, C. P. Grisier to W. H. Standish, Lyons.

Royal Pasamine De Kol, Thomson Farms Co. to B. O. Taylor, Zanesville.

Sir May Hartog Burke De Kol, Thomson Farms Co. to Dr. T. E. Schrider, Bryan.

Sir Valentine De Kol, Thomson Farms Co. to John C. Miley, Wauseon.

OREGON.

Glencoe Gerben Abbekerk, P. A. Frakes to J. P. Walker, Holbrooks

Sir Lande Inka De Kol, P. A. Frakes to F. K. Larson, Warren.

VIRGINIA.

Grace Pietertje Paul De Kol 4th, Thomson Farms Co. to I. A. Miller, Nokesville.

VERMONT.

Duke Clothilde Adrienne, A. B. Clapp to Edgar O. Silver, Derby.

Duke Midlummer Netherland, Bratleboro Retreat Farm to W. S. Blanchard, Windsor.

Dutchland Butter Boy Pride, Daniel W. Field to W. Topsham Holstein Co., West Topsham.

Joe Granger, W. H. Barker to T. H. Lester, St. Johnsbury.

WASHINGTON.

Sir Jewel De Kol Grace, P. A. Frakes to C. E. Pennington & Son, Boistfort.

Sir Jewel of Glencoe, P. A. Frakes to Otto Rundgren, Mount Vernon.

WISCONSIN.

Aaggie Mink Johanna, R. E. Haeger to Jas. Malone, Juneau.

Belmont Piebe Paul, S. M. Randall to Robert Kruger, Waupun.

Benjamin Johanna De Kol, Robert Last to A. H. Hartwig, Watertown.

Homestead Mooie Mutual Duke, S. M. Randall to Henry Shepard, Waupun.

Johanna Burke Sarcastic, L. G. Legler to Tomah Indian School, Tomah.

Johanna Rue Sarcastic Palmar, L. G. Legler to Hilbert Souersen, Franksville.

King Bertie Ringwood, Edward Zwickey to John Kundert, New Glarus.

Korndyke Netherland Wayne De Kol, F. J. Bristol to Henry Hosterman, Hartford.

Mercedes Prince Dio, F. B. Roberts to Martin Rapp, Norwalk.

Oak Piebe De Kol Burke, R. E. Haeger to Jas. W. Mullen, Watertown.

Royal Mutual Duke, S. M. Randall to Weltch Bros., Waupun.

Sir De Kol Ruth, J. Rust to William G. Baird, Waukesha.

Sir George Johanna De Kol, Robert Last to A. H. Hartwig, Watertown.

Sir Johanna Netherland Bessie, Reddelien Bros. to W. E. Mackey, Sullivan.

Sir Josephine Mora, J. Rust to John Hickey, Whitewater.

Sir Paul Pietertje, Chas. Truttschel to Ira Hopkins, Sheboygan Falls.

Tom Inka De Kol, R. E. Haeger to Frank Storey, Milton.

List for Week Ending August 10.

COWS.

CALIFORNIA.

Celeste Aida, Countess Juanita De Kol, Frolic of Entrada and Winona Johanna, Estate of Ozro Mitchell to Walter Mitchell, Visalia.

Clay Regina, Countess Wanda, Ethel Clifden De Kol and Merry Christmas, Estate of Ozro Mitchell to E. C. Jones, Visalia.

Lady Lenore, Paul De Kol Queen, and Poor Ellen, Estate of Ozro Mitchell to Arthur G. Mitchell, Visalia.

COLORADO.

Dulce Leda 2d, Filled 2d, We No's Eunice, Lady Arcula, Leda Duchess Fobes, Leda Inka Alcartra and Thilda De Kol Alcartra, McKay Bros. to A. A. Hunter, Walden.

CONNECTICUT.

All Hart, Estate of M. S. Bidwell to Joseph L. Honour, Lime Rock.

Mary Elizabeth Denton, J. B. Leffingwell to Paul Zehler, Bolton.

Spotted Daisy, Estate of M. S. Bidwell to Joseph L. Honour, Lime Rock.

ILLINOIS.

Beechwood Anna Josephine 3d, Eldorado Annie Mercedes, Lady Norma Pietertje, Netherland Frances Princess, Prairie Belle Monee and Rosamond Colantha, R. E. Haeger to H. F. Jones, Hebron.

Gertrude Jess De Kol, Orleans Ormsby, Piebe Ormsby Belle and Reka Ormsby, W. H. Jones to Smith Brothers, Cary Station.

Belle of Lowland, R. E. Haeger to J. H. Turner & Son, Hebron.

Johanna Brookside Netherland, L. G. Legler to Fred Buschacher, Warren.

Johanna Rue Wayne, L. G. Legler to Fred Buschacher, Warren.

Lady Hollyhock, Casper Zwickey to R. E Haeger, and from R. E. Haeger to J. H. Turner & Son, Hebron.

Miss Fairyland, R. E. Haeger to J. H. Turner & Son, Hebron.

Pearl Pietertje Beauty, R. E. Haeger to Smith Bros., Cary Station.

IOWA.

Coin Hengerveld De Kol, Jessie Inka Pledge, Lucetta Hengerveld De Kol, Phoebe Veeman 2d's Pauline, Phoebe Veeman 3d, Phoebe Veeman 4th, Phoebe Veeman Beauty, Phoebe Veeman De Kol, and Sophie Woodland Queen, H. H. Wickwire to W. B. Barney, Hampton.

MASSACHUSETTS.

Carletta Clothilde Wayne De Kol, De Kol Beryl Clothilde, Lady Hartog De Kol Inka, and Netherland Wayne Jane De Kol, W. H. Randall to W. H. Fairbank, Sudbury.

Johanna Copia of Wayne, Johanna Kekke Wayne Friend, Manor Abbekerk Canary Mercedes and Manor Josephine Lady Mercedes, John B. Marcou to Arthur Perrin, Southville.

Clothilde Raphaella Burke 2d, C. H. Fitch & Son to H. G. Porter, Worthington.

De Kol Twisk Clothilde, W. H. Randall to J. H. D. Whitcomb, Littleton.

Duchess Alice Barrington Lincoln, W. H. Randall to Warren Howard, Brockton.

Duchess Clothilde Netherland 2d, W. H. Randall to M. W. Leonard, Raynham.

Duchess Wayne De Kol Clothilde, W. H. Randall to Farrar Bros., Eastondale.

Lady Carlotta Clothilde, W. H. Randall to M. T. Carrigan, Concord.

Lady Thola Creamelle De Kol, W. H. Randall to J. B. Marcou, Princeton.

Lady Tirania of Twisk, W. H. Randall to Frank F. Wood, Groton

Lady Wayne De Kol Inka, W. H. Randall to Rankin Bros., Brockton.

Maid Marion Clothilde, W. H. Randall to Frank F. Wood, Groton.

Manor Anna Aaggie Mercedes, John B. Marcou to J. H. D. Whitcomb, Littleton.

Manor Grace Canary Mercedes, John B. Marcou to O. A. Kelley, Worcester.

Manor Star Aaggie Belle, John B. Marcou to C. E. Clark, Northampton.

Marguerite Linoza, William H. King to Geo. W. King, Dudley.

Mary Elizabeth Denton, Est. of M. S. Bidwell to J. B. Leffingwell, New Marlboro.

Mercedes of Clothilde, R. W. Perkins to Daniel C. Putnam, Sherewsbury.

Netherland Beauty Wayne De Kol, W. H. Randall to Fred F. Field Holstein Co., Brockton.

Queen Korndyke Signet De Kol, W. H. Randall to J. B. Marcou, Princeton.

Queen Signet Wayne De Kol, W. H. Randall to Rankin Bros., Brockton.

Renie Wayne De Kol, W. H. Randall to Fred F. Field Holstein Co., Brockton.

Twisk Clothilde Wayne De Kol, W. H. Randall to Farrar Bros., Eastondale.

Ybma 3d's Pledge Clothilde, E. H. Knapp & Son to D. W. Field, Brockton.

MICHIGAN.

Cora Nell, Reta De Kol 2d, Ricke Ina and Rufine Princess, L. E. Connell to D. Owen Taft, Oak Grove.

Coloma Canary Midnight, Duchess Phullis De Kol and Queen Canary Fairmount, F. W. Munson to R. C. Canary Fairmount, F. W. Munson to R. C. Reed, Howell.

Countess Calamity Wayne De Kol, I. M. Shorman to O. E. Carr, Fowlerville.

Dalzell Mercedes, L. E. Connell to W. C. Foster, Weston.

Duchess Calamity Wayne De Kol, Wm. H. Dormer to I. M. Shorman, and from I. M. Shorman to Robin Carr, Fowlerville.

Hazel Huntress, Thomson Farms Co. to Wm. B. Hatch, Ypsilanti.

Lady Gerda Olive 2nd, Thompson Farms Co. to Frank M. Ames, Lansing.

Lady Valencia 4th's Natsey, Pauline Ragna De Kol of Lyndhurst, Unique Ismay Metchthilde and Young Maid 2d, Thomson Farms Co. to William B. Hatch, Ypsilanti.

Nettie Mahomet, Queen Daughter, L. E. Connell to W. C. Foster, Weston.

NEW HAMPSHIRE.

Wahabee De Kol, Daniel W. Field to Henry A. Jonah, Coos.

NEW JERSEY.

Pontiac Afka, Pantiac Beryl, Pontiac Concordia, Pontiac Duchess, Pontiac Eirene, Pontiac Elaine, Pontiac Gracia, Pantiac Harmonia, Pontiac Hope, Pontiac Johanna Rue, Pontiac Jubilee, Pontiac Julip, Pontiac Keka, Pontiac Lutske, Pontiac Medusa, Pontiac Michigan, Pontiac Nellie, Pontiac Pauline, Pontiac Portia, Pontiac Rothmere, Pontiac Sadie, Pontiac Sicha, Pontiac Vale, Pontiac Victor, Pontiac Ward, and Pontiac Wayne, Eastern Michigan Asylum to A. A. Cortelyou, Somerville.

Bertha Perfection De Kol, A. C. Durling to S. D. Skillman, White House.

Empress of Ondine's Rival 2d, A. C. Durling to S. D. Skillman, White House.

NEW YORK.

Aaggie Odaline Colantha, Aaggie Idaline 2d's Clothilde De Kol, America Beets De Kol, American Lady Netherland, Beryl Agatha Lee, Beryl Armyn An, Beryl America Lady, Beryl Manomet Queen, Beryl Maud Mahomet, Beryl Pauline America, Beryl Pauline Lee, Beryl Pauline Pietertje, Beryl Wayne Burke, Beryl Wayne Pietertje, Black Bess Clothilde 2d, Black Bess Clothilde De Vries, Buckeye Clothilde Netherland, Calamity Korndyke Pietertje De Kol, Clementine Colantha Lass, Clothilde Wayne De Kol Burke, Cornucopia Butter Girl, De Kol Pietertje Favorite Queen, De Kol Pietertje Favorite Queen 3d, Diana Nudine, Diana 2d's Maachen De Kol, Diana 2d's May De Kol, Diana 2d's May De Kol 2d, Diana Konigen, Diana Konigen Pietertje, Fraulein Duchess De Kol, Gerster Lyons, Highland Kind Pietertje 2d, Highland Phocis 3d's De Kol, Jennie Key's Jewel 2d, Kind De Kol 5th, Kind Pietertje De Kol, Konig Pietertje De Kol, Konig Pietertje De Kol 2d, Lily Lyons De Kol, Lucy Mac Nudine, Lady Monk 2d, Lula Lyons, Mabel Daw Wayne, Mahomet Queen, Maud Thorndyke Colantha, Maud Mahomet 2d, Maud Thorndyke Netherland, Ortega De Kol, Ota De Kol, Ota De Kol Colantha, Paula Lyons, Pauline De Kol Wayne Pietertje 2d, Petunia Daw 2d, Pietertje Hengerveld Belle, Pietertje Hengerveld Diana, Pietertje Hengerveld Fraulein, Queen Aaggie Beets De Kol, Rauwerd Nudine Lyons 3d, Rhoda Bawn, Rockanna Lyons De Kol, Rockanna Tritomia Korndyke, Ruby May De Kol, Sadie Lynch, Verbelle Monk 4th, White Bess Clothilde 2nd, White Bess Clothilde De Kol and Zala Konig, George F. Carter to Stevens Bros.-Hastings Company, Liverpool.

Clara Netherland De Kol, Ella Wayne De Kol, Nora Queen Foster and Sadie Netherland De Kol Aaggie, W. C. Kendall to A. C. Burr, Etna.

Canisteo Netherland, Eva Bell Lewis and Maggie Gordon, M. B. Shelton to O. L. Ives, Guilford.

Anna De Kol Ruby, Dolly De Kol Kekke and Johanna Mutual Lass, M. W. Wood to Charles H. Bower, Trumansburg.

Aaggie Mary of Brookside Farm, A. R. Mills to E. Ham, Fillmore.

Aaggie Nannett Princeton Jay Brown to H. V. Noyes, Kenwood.

Addie Wood, D. A. Holmes to I. S. Allen, Hubbardsville.

Almeda Small Hopes De Kol, M. J. Flynn to T. F. Flynn, Edmeston.

Anita Pietertje Tucker, A. W. York to D. A. Holmes, Hubbardsville.

Baroness De Kol Jewel, E. C. Brill to Freeman F. Smalley, Stormville.

Belle Clothilde De Kol, E. E. Clarke to O. L. Wilkinson, Troupsburg.

Belle Clothilde De Kol 3d, E. E. Clarke to W. R. Ainsworth, Whitesville.

Belle De Kol Paul, V. S. Winsor to M. B. Shelton, Guilford.

Beryl Wayne Gem De Kol, Est. of Daniel Rosenbloom to W. S. Rowland, Cardiff.

Beryl Wayne Loretta, Est. of Daniel Rosenbloom to W. S. Rowland, Cardiff.

Cornucopia Queen, John Excell to I. S. Allen, Hubbardsville.

De Kol Pet, N. F. Sholes to J. B. Excell, South Hamilton.

Dolly Netherland, M. C. Grout to A. A. Bradley, Frewsburg.

Dutch Nannett, Jay Brown to F. D. Adams & Son, Munnsville.

Grenadine 2d's May, Ida M. Brown to Rivenburgh Bros., Oneida.

Grenadine Soldene De Kol, Ida M. Brown Rivenburgh Bros., Oneida.

Hartog Zozo De Kol 2d, Chas. K. Record to Tanner & Tooke, Hamilton.

Helen Rue De Kol, E. E. Clarke to F. L. Warriner, Greenwood.

Homella 3d, Fay L. Cruthers to Frank E. Cruthers, Locke.

Jacoba Hartog Twisk Unadilla, Est. of S. S. Hoxie to G. F. Scott, Bridgewater.

Johanna Aaggie Pauline, Chas. K. Record to Tanner & Tooke, Hamilton.

Lera De Kol, E. C. Brill to Mudgett & Smith, Ellicottvile.

Lilith De Kol Aaggie, N. F. Sholes to J. B. Excell, S. Hamilton.

Lizzie De Kol, Hanna P. Brousseau to A. W. Bame, Castleton.

Maggie Burke Frazier, Geo. Hubbs to J. P. Peck, Kirkville.

Martha Goldbron De Spofford, Fred B. Holmes to Horace L. Bronson, Cortland.

Mary Pledge Aaggie, P. M. Brown to H. V. Noyes, Kenwood.

Mollie De Kol Pauline Wayne, E. C. Brill to Freeman F. Smalley, Stormville.

Myretta Clothilde, Chas. K. Record to C. E. Woodworth, Chittenango.

Olive of Elmwood, A. E. Woodmansee to Jabez Smith, Newark Valley.

Ormsby Clothilde De Kol, W. J. Beck to Horace L. Bronson, Cortland.

Pansy Pledge, P. M. Brown to Rivenburgh Bros., Oneida.

Phyl Galis De Lone 2d, Fred B. Holmes to Horace L. Bronson, Cortland.

Plum Mutual Friend 2d, Chas. K. Record to B. R. Hunt, Canastota.

Queen De Kol Netherland Lucile, E. C. Brill to N. F. Sholes, Earlville.

State Belle Burke 2d, E. E. Clark to F. L. Warriner, Greenwood.

Wild Nancy Pledge, Jay Brown to H. V. Noyes, Kenwood.

Ybma 3d's Pledge Clothilde, E. H. Knapp to E. H. Knapp & Son, Fabius.

OHIO.

Kringle Aaggie Netherland, Mystic Aaggie Netherland and Pink Netherland Aaggie, L. M. Greenwood to H. S. Shaw, Cortland.

Pontiac Hicks, Pontiac Lassie, Pontiac Onyx and Pontiac Pinafore, Eastern Michigan Asylum to Knapp & Pierce, East Claridon.

Spot Burke, Spot Burke 2d and Rag Apple Pietertje Burke, A. R. Kinnie to Thomson Farms Co., Toledo.

Unique Ismay Mechthilde, Unique Houwtje, Belle Sarcastic and Unique Houwtje Mechthilde, N. G. Strong to Thomson Farms Co., Toledo.

Albion Beatrice, L. E. Connell to S. S. Shiller, Bryan.

Alice Thorne, G. B. Roice to L. E. Connell, Fayette.

A. L. P. N. De Kol, R. A. Gladding to R. T. Allen, Chardon.

Bell Hendrik De Kol, Edward Owens to G. N. Sharpe, Farmdale.

Christine Netherland Aaggie, L. M. Greenwood to Arthur Nickerson, Kinsman.

Countess Belle De Vries, W. H. Standish to Thomson Farms Co., Toledo.

Ethel Schuling, O. C. Smith & Co. to J. A. Watson, Youngstown.

Inka Blossom De Kol, H. E. Merwin to Knapp & Pierce, E. Claridon.

Knigwoof Hengerveld, Thomson Farms Co. to H. W. King, Mentor.

Lady Coquette, V. S. Mansfield to E. A. Atwater, Cleveland.

Lady Nudine 2d's Jewel, H. A. Gladding to Elmer J. Kinney, Huntsburg.

Mary Daw, H. A. Gladding to Elmer J. Kinney, Huntsburg.

Pamatuning Lyons, Edward Owens to G. N. Sharke, Farmdale.

Princess Pauline Rufine, L. E. Connell to I. A. Ames, Bryan.

ONTARIO.

Almeda Leuecke De Kol Artis, Frank W. Ames to Lakeview Farm, Bronte.

Beauty Hark 2d, Brown Bros. to W. W. Brown, Lyn.

Dione Korndyke, Frank W. Ames to Lakeview Farm, Bronte.

PENNSYLVANIA.

Aaggie Jane Clothilde, G. F. Bromley to Thos. L.J. Reese, Linden.

Beauty Hengerveld, Oscar H. Fish to Herbert Colins, Conneautville.

Belle Sarcastic Clothilde, E. E. Clarke to Lee Tucker, Harrison Valley.

Countess Colantha De Pol Jewel O. V. Dunlap Est. to Mrs. A. R. Dunlap, Tunkhannock.

Daisy Hengerveld Ormsby, O. H. Fish to Herbert Collins, Conneautville.

Dijkstra America, B. F. Jones to Morris Tingley, Hopbottom.

Lady Belle Aaggie, G. F. Blemly to Thos. L. J. Reese, Linden.

Mead Pietertje 3d, Edgar Huidekoper to Nick P. Waid, Meadville.

Mead Violet 3d, Edgar Huidekoper to Nick P. Waid, Meadville.

Vioet Pietertje Clothilde 2d, Edgar Huidekoper to Lewis Roschi, Meadville.

VERMONT.

Antje De Kol, Brattleboro Retreat Farm to Brookside Dairy Farm, South Vernon.

Netherland Starlight, Brattleboro Retreat Farm to Brookside Dairy Farm, So. Vernon.

WISCONSIN.

Bessie Senora De Kol, De Kol Countess Grindetia Lilith Countess, Lary Dell 4th's De Kol, Lilith Locust De Kol, Lilith Netherland De Kol, Lilith Woodland and Mercedes Woodland De Kol, George W. Lamb to F. B. Fargo, Lake Mills.

Fides Addie Lou, Hollie Cantago, Quoque Annette, W. R. Gates to O. A. Krippner, Fort Atkinson.

Aagige De Kol Mink, Flora Pietertje 2d's Douglas and Starlight Homestead, R. E. Gaeger to W. H. Jones, Juneau.

Bessie Mercedes De Kol, Maggie De Kol Lady, Maid of Madison De Kol, Minnie Murray Wit, Ruth Pietertje De Kol Tirania and Torchon, R. E. Haeger to Theo. Hemmy, Juneau.

Natsey Baker Duchess, Princess Daisy Duchess and Tina Parthenea Mercedes, R. E. Haeger to A. L. Williams, Fond du Lac.

Belle Herbert Douglas, Duchess Siam De Kol and Will County Maid, R. E. Haeger to James Malone, Juneau.

Beechwood Anna Mercedes, Casper Zwickey to R. E. Haeger, and from R. E. Haeger to W. A. Canniff, Juneau.

Beechwood Sievia, T. F. Vannedam to C. E. Friday, Marshfield.

Bessie Mercedes Netherland De Kol, R. E. Haeger to H. Ryder, Hustisford.

Canary Ira Pietertje, Albert Babler, Jr., to L. G. Legler, and from L. G. Legler to Higbee & Luthe, Walworth.

Canary Tina Parthenea, Casper Zwickley to R. E. Haeger, and from R. E. Haeger to A. L. Williams, Fond du Lac.

Daisy Dinkje Beauty, Geo. Young to Eugene Faivre & Sons, Reedsburg.

Electa Mercedes Pietertje, R. E. Haeger to Thos. Condon, Hustisford.

Elverde Annie Mercedes, R. E. Haeger to John Steuber, Richwood.

Hazel Crest, R. E. Haeger to John Stueber, Richwood.

Hengerveld De Kol Darkness, Wisc. Live Sstock Assn. to F. E. Kinnamon, Reedsburg.

Hollyhock, G. W. Zimmerman to Casper Zwickey, Bellville.

Isabelle Mercedes Gewina, R. E. Haeger to Herman Luedke, Hustisford.

Johanna Sarcastic Erma, L. G. Legler to Anthony Engebostson, Gratia.

Lady June Alleine, R. E. Haeger to H. W. Tess, Milton.

Lady Prideaux, Florian Wolf to Geo. Wolf, Bangor.

Lorna Violet, R. E. Haeger to Wm. Williams, Watertown.

Magie De Kol Douglas, R. E. Haeger to W. A. Canniff, Juneau.

May Butler Gewina, R. E. Haeger to Aug. Knospe, Juneau.

Mechthilde Pietertje De Kol, R. E. Haeger W. M. Cox, Whitewater.

Minnie Murray Douglas, R. E. Haeger to Wm. Williams, Watertown.

Natsey Baker Mechthilde, R. E. Haeger to H. Ryder, Hustisford.

Netherland Johanna Pauline, W. R. Gates to Geo. F. Comings & Sons, Eau Claire.

GREENWOOD HERD HOLSTEINS

At the head of this herd is one of the greatest sires of the breed, PRINCE YBMA SPOFFORD, whose dam and Sire's dam average 28 20 lbs. butter each in 7 days, A. R. O., their average daily milk record, 97 lbs. each and over 88 lbs. per day for 30 days.

YBMA 3d's PLEDGE CLOTHILDE

A. R. O. RECORD AT 3 YEARS

457.5 lbs. milk, 20,25 lbs. butter in 7 days;

AT 5 YEARS

637.20 lbs. milk, 25.17 lbs. butter in 7 days,
2672.00 " " 102.68 " " " 30 days;

AT 7 YEARS (just made)

643.9 lbs. milk, 30.38 lbs. butter in 7 days,
2629.3 " " 121.34 " " " 30 days.

Home of Prince Ybma Spofford and his Dam, Ybma 3d's Pledge Clothilde

643.9 lbs. milk, 30.38 lbs. butter } in 7 days

2629.3 lbs. milk, 121.34 lbs. butter } in 30 days

In the last two reports by the Superintendent of Advanced Registry you will note that 11 from this herd average 3 71% fat in A. R. O. tests, 10 of the 11 average over 20 lbs. butter each in 7 days. The other one made a World's Record at 1 year, 11 months, 14 days old, 10 months after calving, of

279.2 lbs. milk, 13.35 lbs. butter } in 7 days

1197.2 lbs. milk, 56 22 lbs. butter } in 30 days

No Better Holsteins on Earth

We have a few head of choice young animals for sale sired by PRINCE YBMA SPOFFORD. But few breeders have stock to offer whose sire's dam has a 30 lb. record.

Write or come and see if you want the best. Send for illustrated folder.

E. H. KNAPP & SON **Fabius, N. Y.**

FOR SALE BULL BORN JANUARY 27, '07

Dam's record 21.2 lbs. butter at 5 years; sire's dam 24.2 lbs.

More black than white, large for his age, and a straight, handsome fellow Price $75 00.

Address. **W. L. KEYES, Valley View Farm, DEERFIELD, N. Y.**

"Great Young Bulls in the Lakeside Herd"

"Neta Paul Korndyke," in whose pedigree are twenty dams, whose butter records average 26½ lbs.

"Eva De Kol Burke's Korndyke," whose dam won second prize in the junior three year class with a record of 22.522 lbs. In his pedigree, in the first five generations, are thirteen dams which average 25 lbs.

White Daisy Pietertje's Son," whose dam and sire's dam averaged for thirty days, 107½ lbs. butter from 2410.9 lbs. milk.

Milk and Butter Prince," by "Milk and Butter King," ($10,000 bull), and from a very superior dam. Others nearly as good.

E. A. POWELL. 904 W. Genesee St., SYRACUSE, N. Y.

SPECIAL NOTICE

Our cows are now just beginning to freshen, and we expect to test and retest them as fast as they are in condition. We *shall sell* all our bull calves, a few butter calves and 25 A. R. O. cows. Our aim is to make our prices correspond with cattle selected. We invite inspection.

LOCUST HEDGE STOCK FARM
KIRKVILLE, N. Y.

Gem Herd Holstein-Friesian Cattle

AT ITS HEAD

Gem Hengerveld De Kol Butter Boy, 39786

Sire, Hengerveld De Kol, 67 A. R. O. daughters Dam's sire, Lord Netherland De Kol, also 67 A. R. O. daughters.

Sons and daughters, and cows in calf to this great sire, for sale.

J. G. DRAKE, Somerville, N. J.

WARRINER CHAIN HANGING STANCHIONS

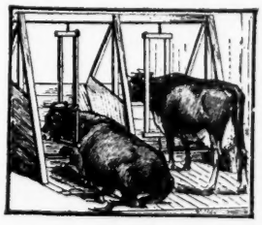

The stanchion you shipped us on October 10th was put up longside of several other samples, and studied closely ever since. On the first day it was plain to all of us that, everything considered, yours was one of the best, and we intend to use them when we build our new barn next year. **Cloverland Dairy Farm, Ltd., New Orleans, La.**

They have since bought 132 stanchions for the new barn. **WALLACE B. CRUMB,**

Brown Street Booklet Free. **Forestville, Ct.**

SUNRISE HERD

Was founded in 1888 with Netherland Aaggie Cows and two grandsons of Netherland Prince. The herd is now composed of the daughters of Sir Colanthus Echo, 19075, Prince Gem De Kol 33288, and Clothilde De Kol Alban, 33945. Sire in service, Segis Inka's son. **Male Calves, $25; after 3 months, $35; 6 months, $50. Special offer: One pair, $100.**

RALPH CORBIN, Bainbridge, N. Y.

PEDIGREES COMPILED.

I will send you a neatly typewritten pedigree showing three generations of ancestors, together with a carbon duplicate of the same, for 50 cents each or $5.00 a dozen. This is cheaper and more satisfactory than you can do it yourself. One prominent breeder writes:—

"My dear Mr. Kinne:

The pedigrees are here before me and to say that I am satisfied with them is putting it mildly. I now know just where I stand, and if I get a buyer here am prepared to talk **breeding** to him I have a four-year-old cow here that it will take $300 00 to buy now. I would have sold her for $150 00 before I received your pedigrees. I am enclosing $10.00 for two dozen pedigrees as per enclosed sheet I like the carbon copies very much. They are good to send in reply to inquiriers."

Just send registry number of animal and enclose fee to pay for same and you will get your pedigrees promptly.

H. E. KINNE **Cortland, N. Y.**

Hillcrest Butter-Bred Holsteins

A Few Choice Cows and Bred Heifers at Attractive Prices. Send for bull calf catalogue.

GEO. C. MOSHER

Greenwood, Mo.

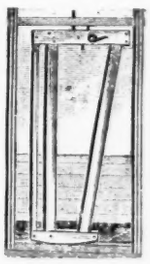

EXCELSIOR

Swing Stanchion

Warranted the Best
30 Days Trial

Unlike all others.
Stationary when open.
Noiseless.

The Wasson Stanchion Co.
Box 20, Cuba, N. Y.

NOTICE TO HOLSTEIN BREEDERS

Owing to the demand for Bull Calves from "THE FAMOUS $10,000 MILK AND BUTTER KING," the undersigned will receive orders for males for conditional future delivery, bred from a selected list of pedigreed dams that will be submitted with prices.

Address

The David Harum Stock Farm, Homer, N. Y. and Oakhurst Farm, Auburn, N. Y.

In writing to advertisers mention the WORLD.

Star Farm Holsteins

I have just purchased the entire herd of Mr Theodore De Laporte, of Rhinebeck, N. Y., numbering forty-eight head. This herd is headed by the great service bull, Lord Netherland De Kol Count, No. 30348 whose first three daughters, to be officially tested, at two years of age averaged over 17 pounds Lady Netherland De Kol Pauline 2d gave 18.12 pounds in seven days at 2 years four months and 22 days. There are upwards of twelve other daughters of this bull in the herd; also daughters of Lord Netherland De Kol, Mutual Friend 3d's Paul, De Kol 2d's Butter Boy 2d and De Kol 2d's Butter Boy 3d. This is one of the best bred little herds in the Country, and I now offer an opportunity for breeders to select something choice and at reasonable prices.

Early inquirers will be amply repaid for their diligence.

HORACE L. BRONSON
Dept. F. CORTLAND, N Y.

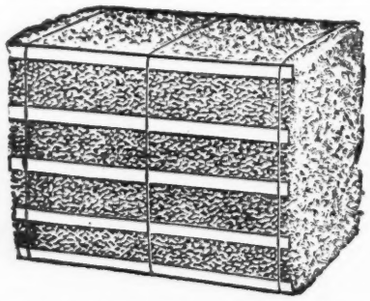

Baled Planer Shavings

THE BEST AND CHEAPEST BEDDING FOR ALL ANIMALS
SEND FOR DESCRIPTIVE CATALOGUE

For price delivered in car lots address

OSCAR SMITH & SON
ALBANY, N. Y.

In writing to Advertisers mention the WORLD

Three Richly Bred Herds of Holsteins For Sale

Each consisting of 5 yearling heifers, bred, and one yearling bull. Also a number of good cows bred to Sir Jolie Johanna and Berkshire hogs having heads, backs and hams to compar with those of any other breeder in the United States.

Write quickly or come.

L. E. CONNELL
Fulton County FAYETTE, OHIO

In writing to advertisers mention the WORLD.

FAIRVIEW FARM

Offers Bull born Oct. 19th, 1906

Dam, Mercedes Kiatta Antje, A. R. O. 22.39 lbs. butter from 505.5 lbs. milk in 7 days. Her dam Kiatta, Imported, dam of 3 A. R. O. daughters averaging over 19.2 lbs. butter each. Sire, Aaltje Salo Mercedes De Kol Prince, No. 39357, whose dam and sire's dam both have A. R. O. tests above 25¼ lbs. each at 4 yrs.

Oswego Co. O. J. GODFREY & CO. Pennellville, N. Y.

GRAHAM NURSERY CO., ROCHESTER, N. Y.

All orders promptly forwarded. Complete line of Fruits and Ornamental Trees, Roses, Shrubs, Bulbs etc. New varieties a specialty Agents wanted. Permanent employment. Addre s GRAHAM NURSERY CO., Rochester, N. Y.

WANTED IMMEDIATELY

Registered Holstein Cows due to fresh en within the next three months Will pay cash Write today. P O. Box 866, Cortland, N. Y

HOLSTEINS WANTED

I want 50 head of registered Holstein females of all ages. Heifers preferred. Not particular about A. R. O. records. But stock must be sound. State price and give full description as to age and breeding in first letter. I pay cash and prefer to buy in carload lots.

BUYER, Care of H.-F. World

BRILL FARM

Home of the famous LORD NETHERLAND DE KOL, sire of 67 A. R. O. daughters; several with records of 20 lbs. and many ave aging over 4 per cent butter fat. Lord Netherland De Kol is the best bred great sire and will soon be the leading A. R. O. s re. In all respects he is demonstrating a royal inheritance which his sons and daughters will continue to perpetuate We have a few sons of Lord Nether.and De Kol out of highly bred A. R. O cows at reasonable prices.

BRILL FARM, Broadway, N. J.

SPRINGDALE HERD

Offers the blood of **SIR JOHANNA RUE DE KOL, 31387,** whose full sister holds the world's A. R. O. record for heifer under 2½ years old. She produced 22.6 lbs. butter in 7 days; milk averaged 4.17 per cent. fat.

Write, stating just what is wanted.

H. M LYON & SON
WYALUSING, PA

In writing to advertisers mention the WORLD.

CROWN HERD

I now offer a very fine bull calf, five months old, more black than white, nicely marked, and a good handler in every way. His dam has an A. R. O. record of 16.02 lbs. butter made at 9 years. She is now 15 years old. Has given over 4,800 lbs. of milk in 4 months. Calf's sire Homestead Hengerveld Crown De Kol, No. 26345.

I. J. FOSTER - - - Cortland, N. Y.

Woodcrest Farm Herd of Holstein-Friesians

SIRES IN SERVICE

Homestead Girl De Kol's Sarcastic Lad, No. 32558; dam Homestead Girl De Kol, A. R. O. record, 26.29 lbs. butter in seven days, her milk averaging 3.94 per cent fat

Pietje 22nd's Woodcrest Lad, No. 39849. The dam of this bull is the great imported cow Pietje 22nd, No. 70884; seven day record, 673 9 lbs. milk, 31.62 lbs. butter; 30 day record, 2786 4 lbs. milk, 128.38 lbs. butter; one hundred and twenty days, 9291.5 lbs milk, 395.38 lbs. butter. Six months record, 13,673.9 lbs. milk, 566.60 lbs. butter.

We have a few choice young A. R. O cows for sale, bred to above sires: also bull calves and young bulls ready for service, from A. R O. dams with records of twenty pounds or better

A. S. CHASE, Manager
Ulster Co. RIFTON, N. Y.

WELL DRILLING Machines

Over 70 sizes and styles, for drilling either deep or shallow wells in any kind of soil or rock. Mounted on wheels or on sills. With engines or horse powers. Strong, simple and durable. Any mechanic can operate them easily. Send for catalog.

WILLIAMS BROS., Ithaca, N. Y.

HILLSIDE STOCK FARM

Offers for Sale at a Bargain. Three large, young Holstein-Friesian Cows; two due to freshen in June, one of them in A. R. Alsa richly bred bull calves from two weeks to eight months old.

STANTON OSTERHOUT, Cobleskill, N. Y.

HIGHLAWN FARM

AUBURN, MASS.

Breeder of High-Class Holstein-Friesian Cattle

For catalogue and prices address

F. P. KNOWLES, Auburn, Mass.

In writing to advertisers mention the WORLD.

I Now Offer Both

Johanna and Korndyke

bull calves for sale. The two greatest families of the breed.

Also a son of a 20-lb. cow ready for immediate use. Prices right.

LAWRENCE L. GROW,
Maple Lawn Stock Farm,
Fort Jackson, N. Y.

DISPERSAL SALE

HIGH CLASS REG. HOLSTEINS

Scarcity of help renders it impossible to retain all our herd. Come and take your choice. Male calves at almost your own price.

RIVENBURGH BROS.
Hillhurst Farm ONEIDA, N. Y.

Stoll's Stay-There Ear Marks

The best and cheapest ear mark made. It possesses more points of merit than any other tag. Send for samples.

H. C. STOLL, Beatrice, Neb.

In writing to advertisers mention the WORLD.